

SAMPLE INFORMATION

CAS NO.:	1432597-26-6	Acquired By:	LY
Sample information:		Date Acquired:	9/23/2021 2:30:26 PM CST
Vial:	1:D,4	Acq. Method Set:	1_POS_2MIN
Injection #:	1	Date Processed:	9/24/2021 8:14:58 AM CST,
Injection Volume:	0.50 ul	Processing Method:	PDA_01, MS_scan
Run Time:	2.8 Minutes	Channel Name:	PDA Ch1 214nm@4.8nm, MS TIC,
Sample Set Name:	20210923_1	Column Name:	Poroshell 120 EC-C18 A-RP-657

Auto-Scaled Chromatogram

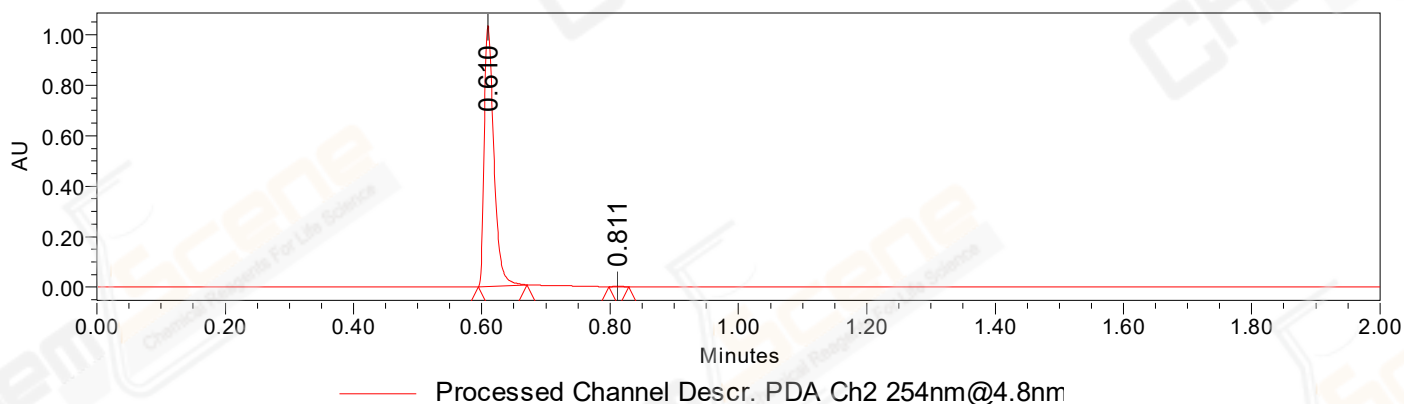

Auto-Scaled Chromatogram

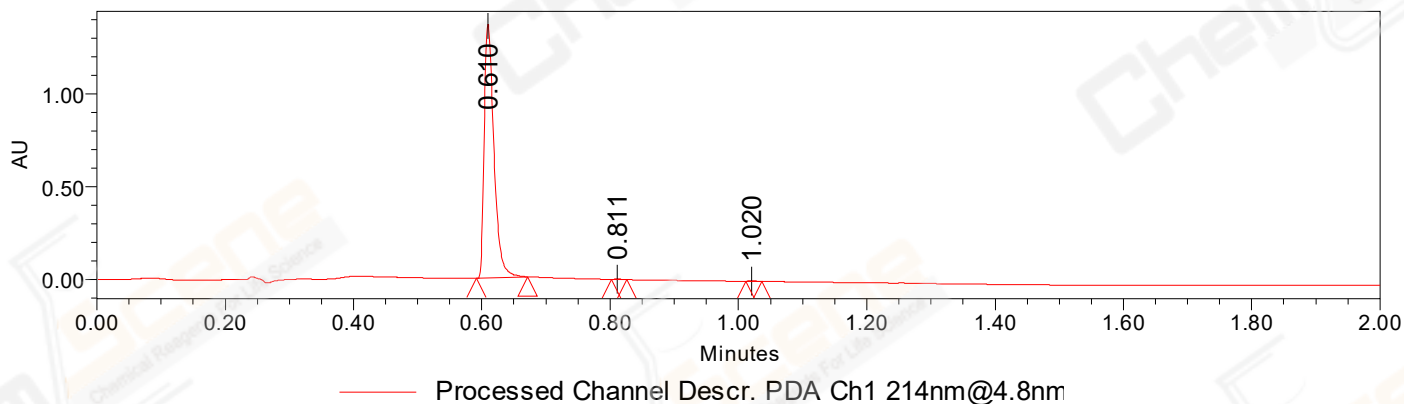

Peak Results

Channel Name: PDA Ch2 254nm@4.8nm

	RT	Width (sec)	Area	Height	% Area	Base Peak (Combined) (m/z)	Channel Name
1	0.610	4.550	1076884	1032723	99.86	280.12	PDA Ch2 254nm@4.8nm
2	0.811	1.850	1530	2187	0.14	190.16	PDA Ch2 254nm@4.8nm

Peak Results

Channel Name: PDA Ch1 214nm@4.8nm

	RT	Width (sec)	Area	Height	% Area	Base Peak (Combined) (m/z)	Channel Name
1	0.610	4.800	1435958	1370554	99.70	280.12	PDA Ch1 214nm@4.8nm

Peak Results
Channel Name: PDA Ch1 214nm@4.8nm

	RT	Width (sec)	Area	Height	% Area	Base Peak (Combined) (m/z)	Channel Name
2	0.811	1.400	2140	3265	0.15	190.15	PDA Ch1 214nm@4.8nm
3	1.020	1.500	2228	3145	0.15	152.06	PDA Ch1 214nm@4.8nm

Auto-Scaled Chromatogram

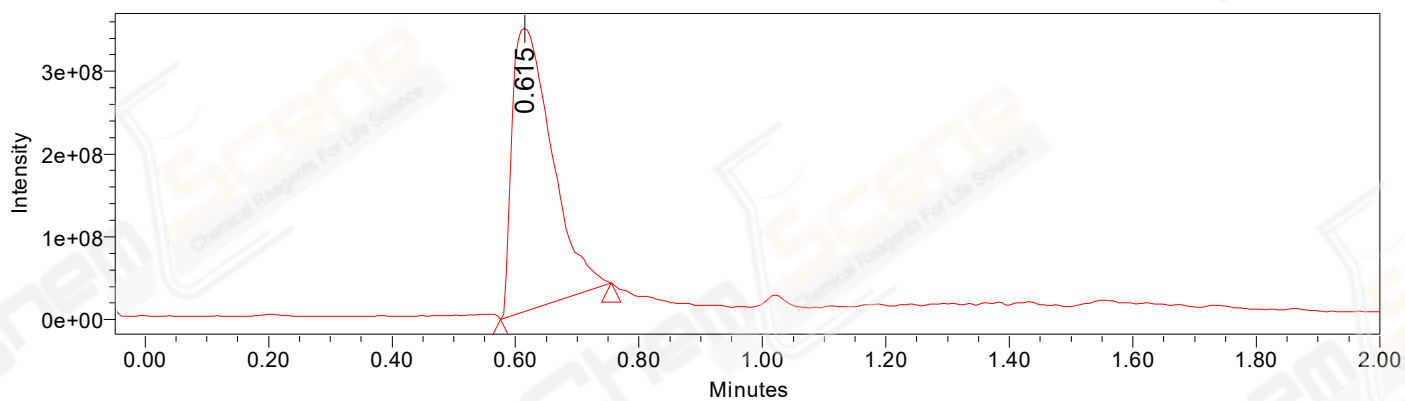

Peak Results
Channel Name: MS TIC

RT	Width (sec)	Area	Height	% Area	Base Peak (Combined) (m/z)	Channel Name
1	0.615	1531525478	342139796	100.00	224.74	MS TIC

Match Plot

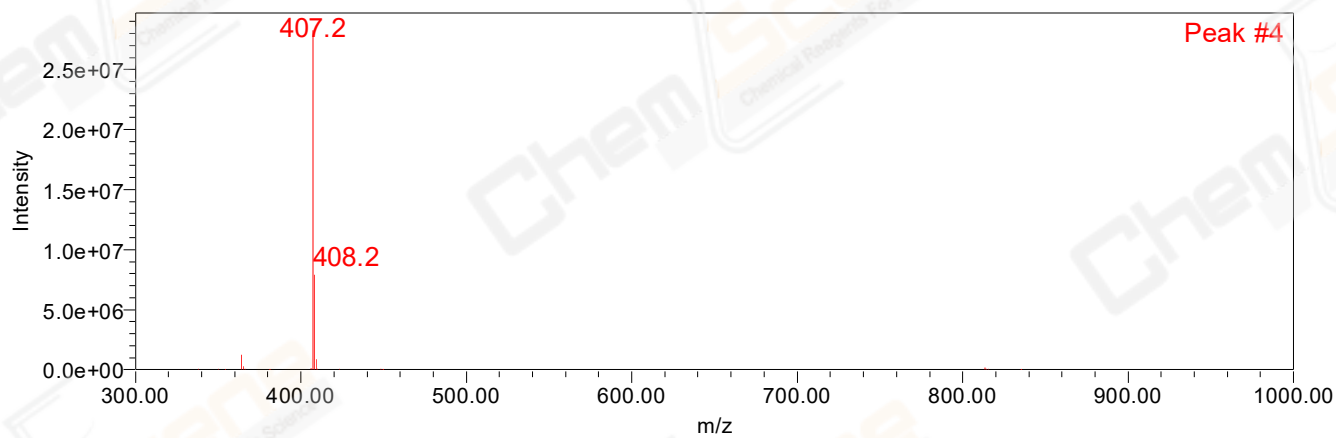

Retention Time 0.615 Channel Name MS TIC