

File E:\ChemStation\1\DATA\2024\2024-05\2024-05-09\CPK2024-509-19940-UPLC-MS-10-033053.D
 Injection Date : 09-May-24, 18:09:46 Tgt Mass(EZX) :
 Sample Name : CPK2024-509-19940 Location : P2-D-04
 Acq. Operator : LY_2278 Inj : 1
 Spec. Reported : MS Integration Inj Volume : 0.8 ul
 Acq. Method : E:\ChemStation\1\Methods\1-POS-UPLC3.0MIN(1.2)(150-1000).M
 Analysis Method : E:\CHEMSTATION\1\METHODS\1-POS-UPLC3.0MIN(1.2)(150-1000).M
 CAS NO. : 102518-79-6 WalkUp method: '1-POS-3MIN' Project: CPK2024
 Method Info : Mobile Phase: A: water(0.01%TFA) B:ACN(0.01%TFA)
 Gradient: 5% to 95%B within 2.0 min
 Flow Rate :1.2ml/min
 Column :Shim-pack Scepter C18-120, 3.0*33mm,3um
 Oven Temperature : 45C

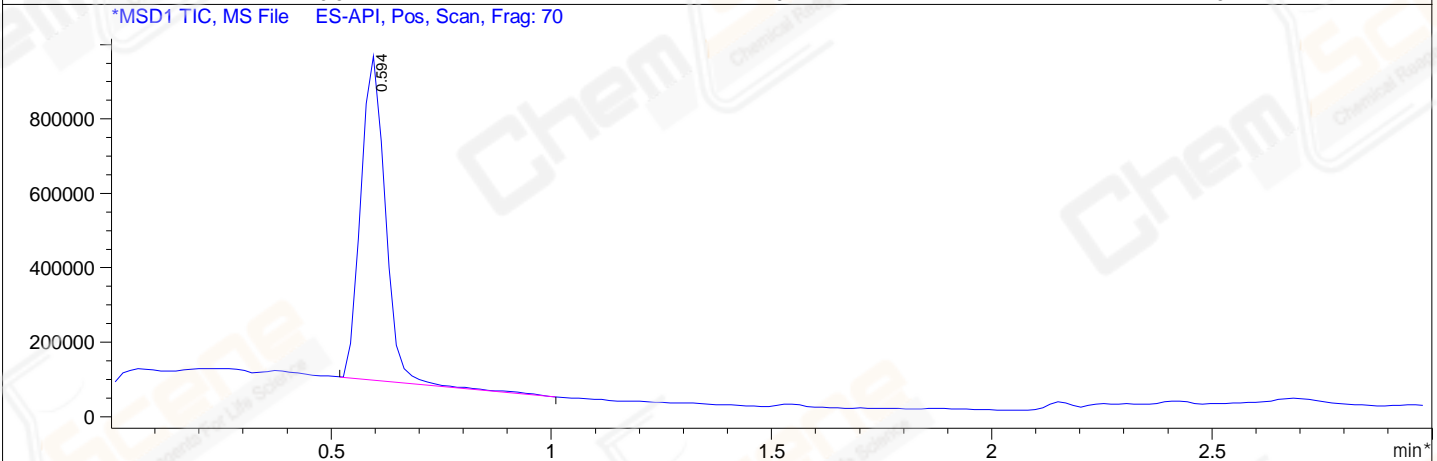
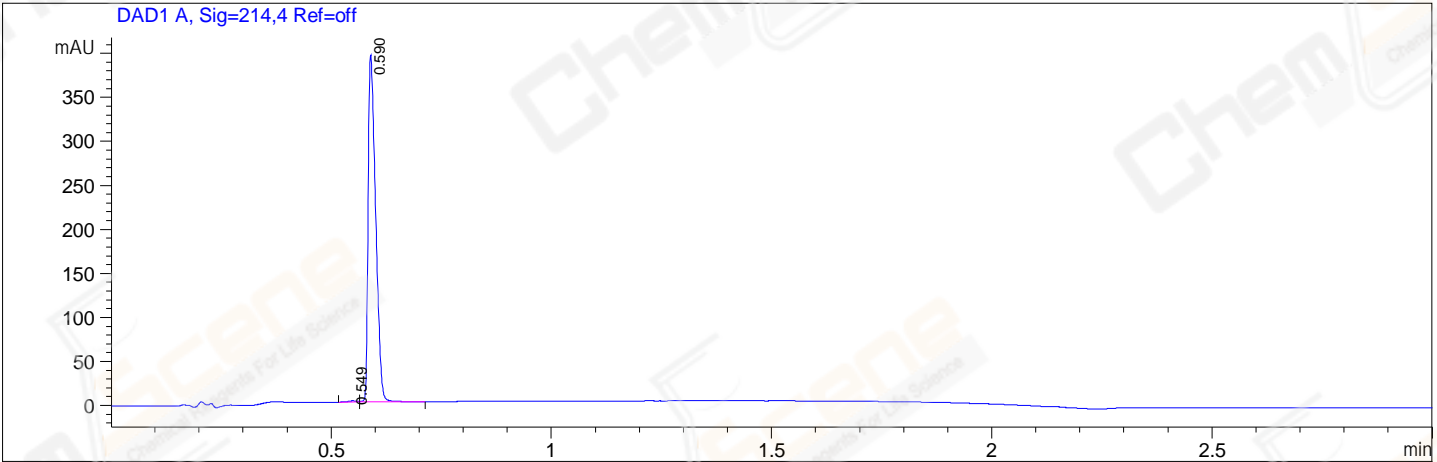

Integration Results for DAD1 A, Sig=214,4 Ref=off

RetTim	Width	Area	Height	Area%
0.55	0.02	1.20	1.05	0.26
0.59	0.02	464.34	394.11	99.74

Integration Results for MSD1 TIC, MS File

RetTim	Width	Area	Height	Area%
0.59	0.06	3358499.75	873842.88	100.00

Ret. Time: 0.59

<<<< POSITIVE SPECTRA >>>>

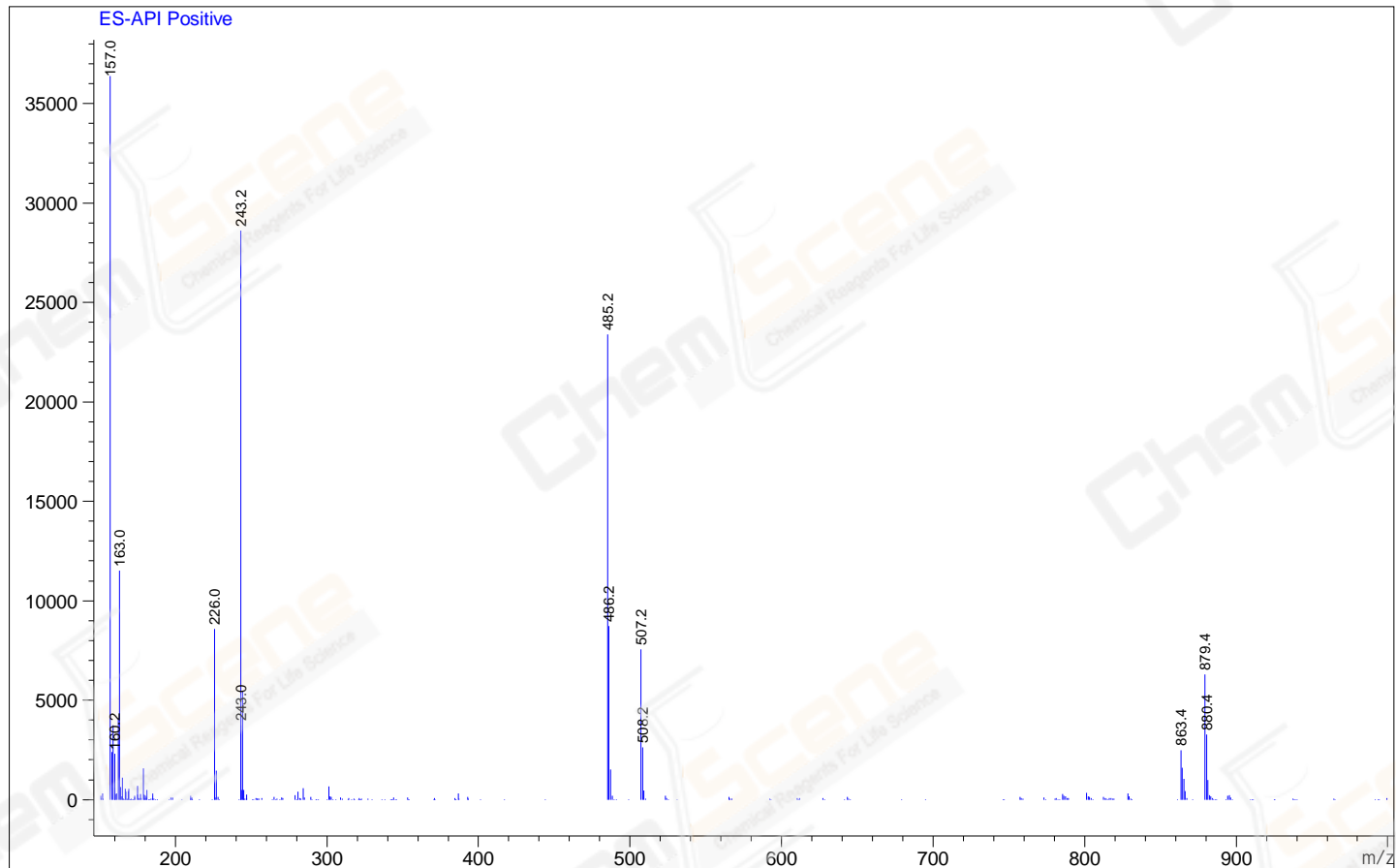

*** End of Report ***