

SAMPLE INFORMATION

CAS NO.:	914453-97-7	Acquired By:	LY
Sample information:	HY-A0182A-205215	Date Acquired:	8/24/2022 8:03:19 PM CST
Vial:	1:D,6	Acq. Method Set:	1_POS_2MIN_2000
Injection #:	1	Date Processed:	8/25/2022 10:01:15 AM CST,
Injection Volume:	0.50 ul	Processing Method:	PDA_01, MS_scan
Run Time:	2.8 Minutes	Channel Name:	PDA Ch1 214nm@4.8nm, MS TIC
Sample Set Name:	20220824	Column Name:	A-RP-985

Auto-Scaled Chromatogram

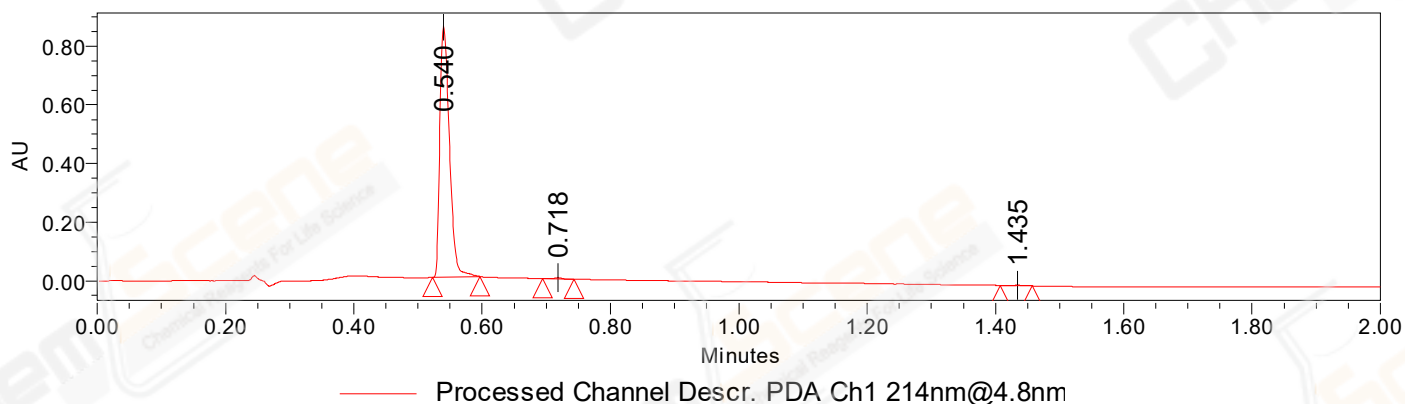

Auto-Scaled Chromatogram

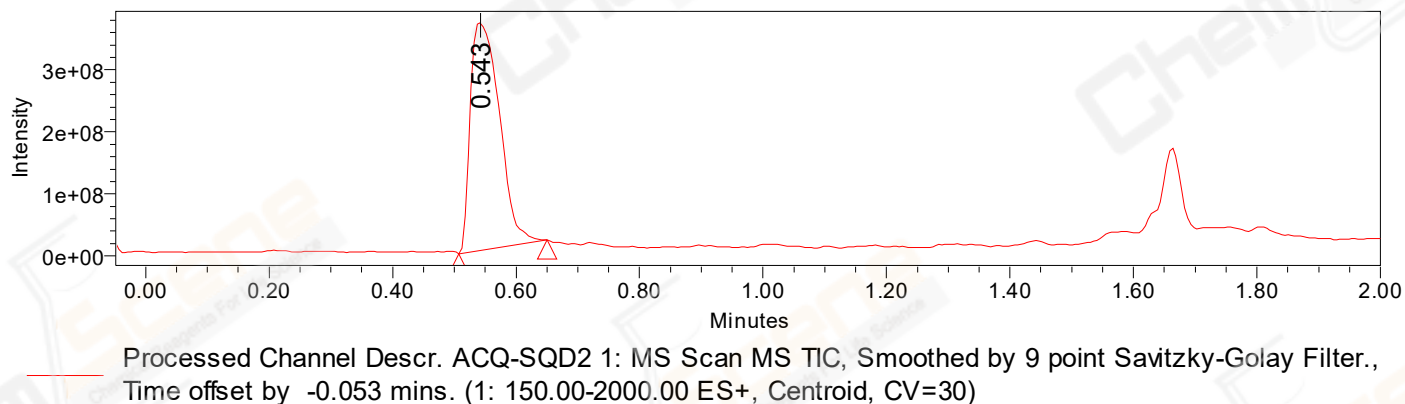

Peak Results

Channel Name: PDA Ch1 214nm@4.8nm

	RT	Width (sec)	Area	Height	% Area	Base Peak (Combined) (m/z)	Channel Name
1	0.540	4.450	885468	856457	99.45	166.93	PDA Ch1 214nm@4.8nm
2	0.718	2.900	3633	4500	0.41	242.13	PDA Ch1 214nm@4.8nm
3	1.435	3.000	1306	1461	0.15	152.16	PDA Ch1 214nm@4.8nm

Peak Results
Channel Name: MS TIC

	RT	Width (sec)	Area	Height	% Area	Base Peak (Combined) (m/z)	Channel Name
1	0.543	8.559	1202378788	368366035	100.00	520.97	MS TIC

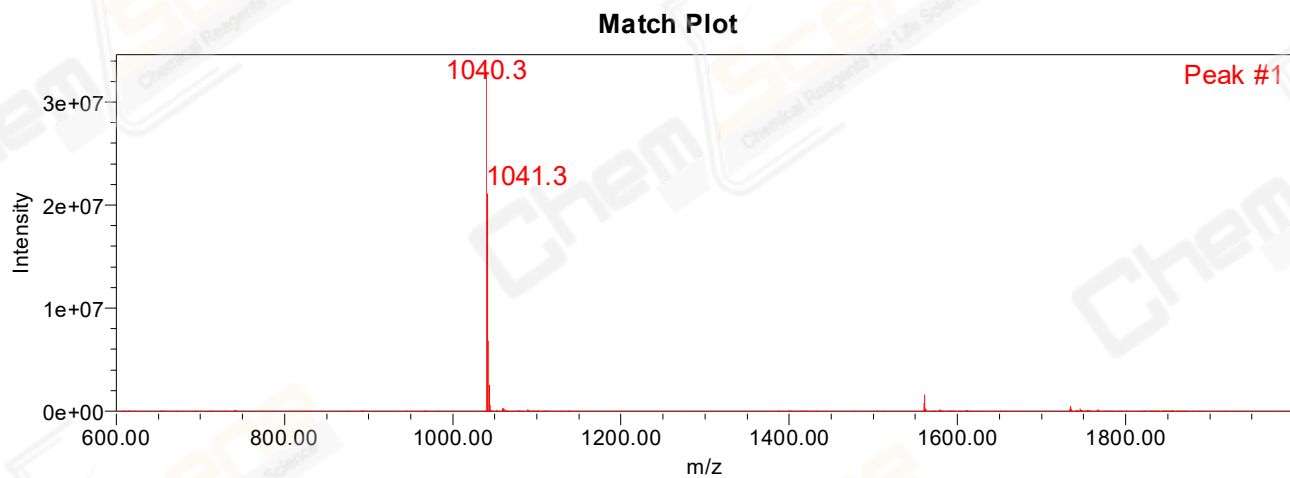

Retention Time 0.543 Channel Name MS TIC