

File E:\ChemStation\1\DATA\2024\2024-04\2024-04-26\CPK2024-425-20550-UPLC-MS-10-032288.D
 Injection Date : 26-Apr-24, 14:35:28 Tgt Mass(EZX) :
 Sample Name : CPK2024-425-20550 Location : P2-D-03
 Acq. Operator : LY_2278 Inj : 1
 Spec. Reported : MS Integration Inj Volume : 3 ul
 Acq. Method : E:\ChemStation\1\Methods\1-POS-UPLC3.0MIN(1.2)(150-1000).M
 Analysis Method : E:\CHEMSTATION\1\METHODS\1-POS-UPLC3.0MIN(1.2)(150-1000).M
 CAS NO. : 1784751-18-3 WalkUp method: '1-POS-3MIN' Project: CPK2024
 Method Info : Mobile Phase: A: water(0.01%TFA) B:ACN(0.01%TFA)
 Gradient: 5% to 95%B within 2.0 min
 Flow Rate :1.2ml/min
 Column :Shim-pack Scepter C18-120, 3.0*33mm,3um
 Oven Temperature : 45C

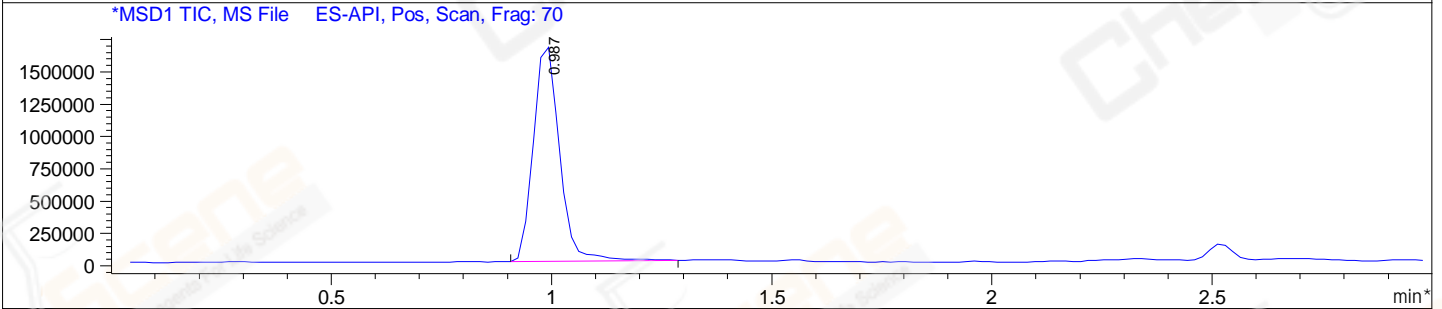
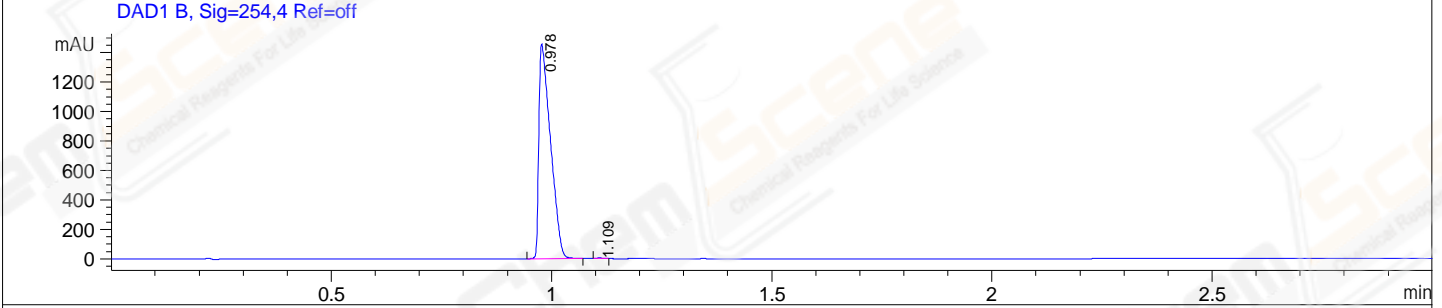
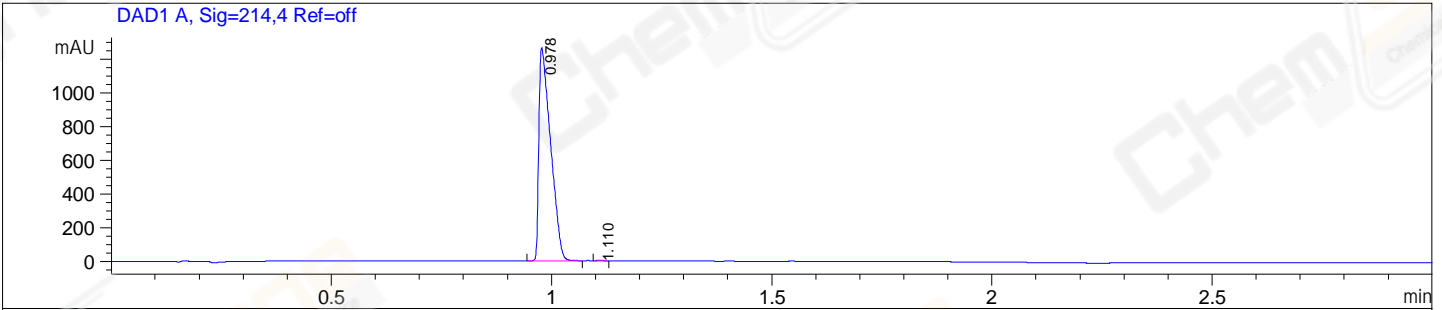

Integration Results for DAD1 A, Sig=214,4 Ref=off

RetTim	Width	Area	Height	Area%
0.98	0.03	2333.29	1264.73	99.86
1.11	0.02	3.38	3.20	0.14

Integration Results for DAD1 B, Sig=254,4 Ref=off

RetTim	Width	Area	Height	Area%
0.98	0.03	2662.10	1456.19	99.86
1.11	0.02	3.74	3.58	0.14

Integration Results for MSD1 TIC, MS File

RetTim	Width	Area	Height	Area%
0.99	0.06	6933283.00	1694859.88	100.00

Ret. Time: 0.99

<<<< POSITIVE SPECTRA >>>>

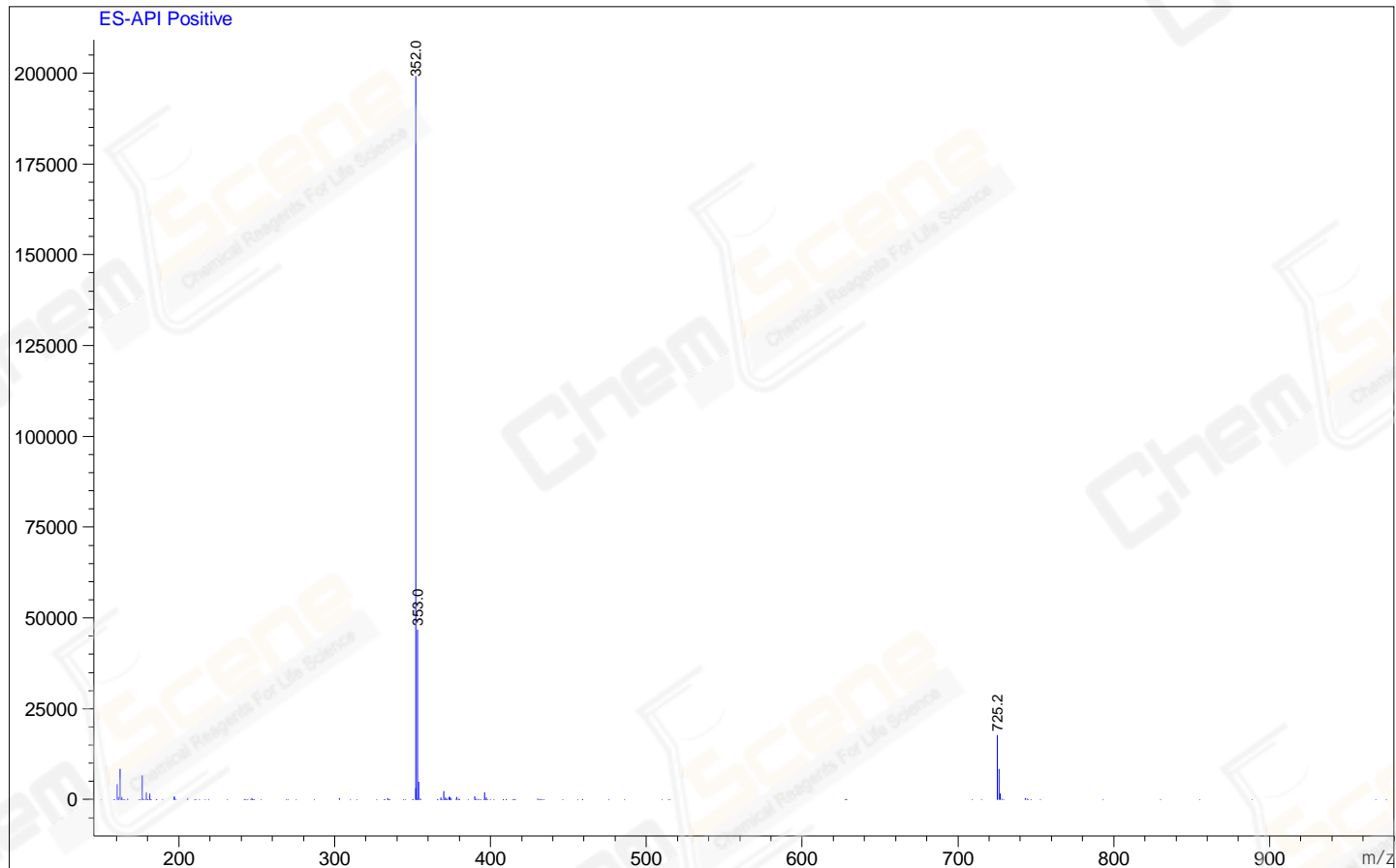

*** End of Report ***