

SAMPLE INFORMATION

CAS NO.: 451496-96-1
Sample information: HY-123548
Vial: 2:C,3
Injection #: 1
Injection Volume: 0.30 ul
Run Time: 2.8 Minutes
Sample Set Name: 20220829

Acquired By: LY
Date Acquired: 8/29/2022 8:53:18 PM CST
Acq. Method Set: 1_POS_2MIN
Date Processed: 8/30/2022 10:40:17 AM CST,
Processing Method: PDA_01, MS_scan
Channel Name: PDA Ch1 214nm@4.8nm, MS TIC,
Column Name: A-RP-985

Auto-Scaled Chromatogram

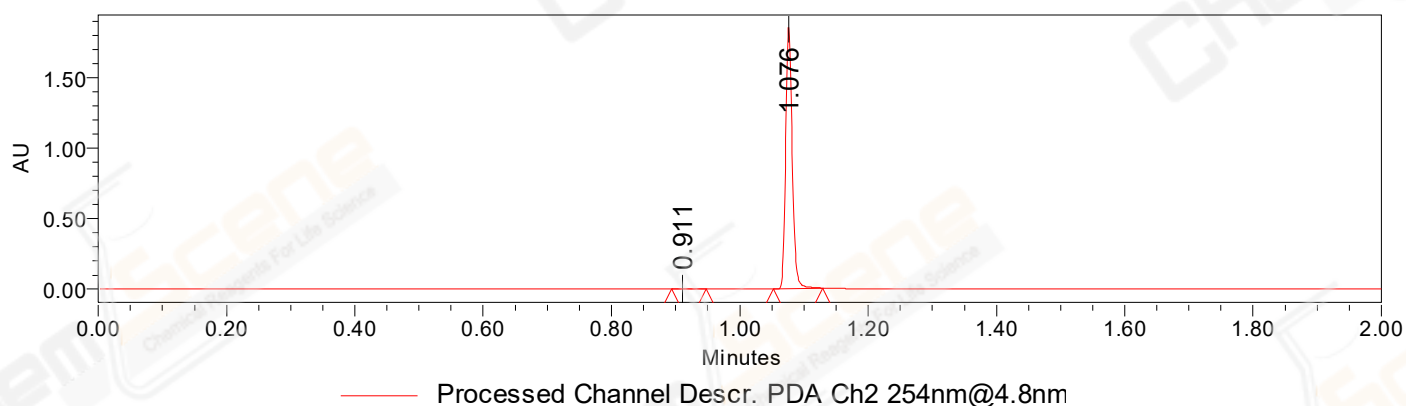

Auto-Scaled Chromatogram

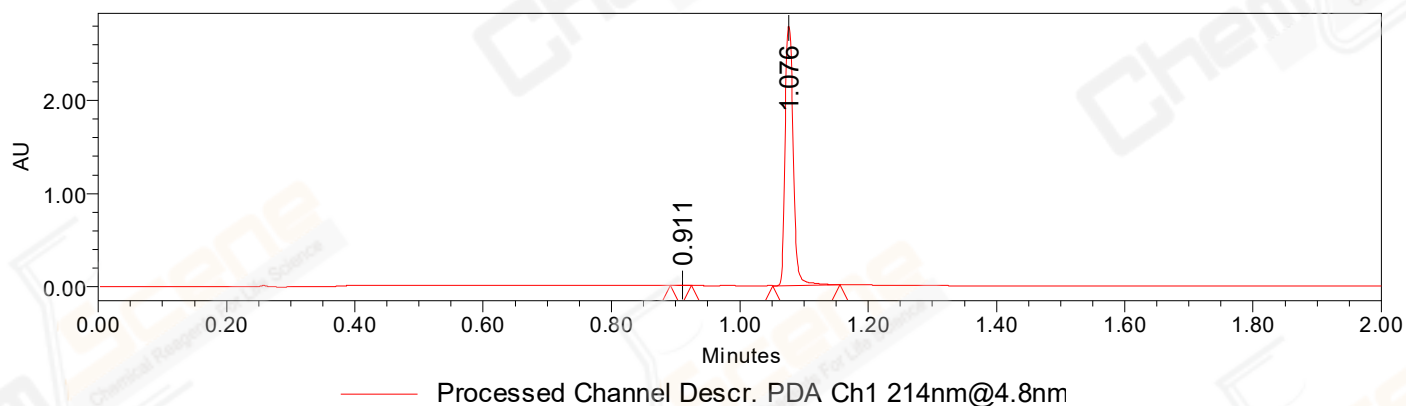

Auto-Scaled Chromatogram

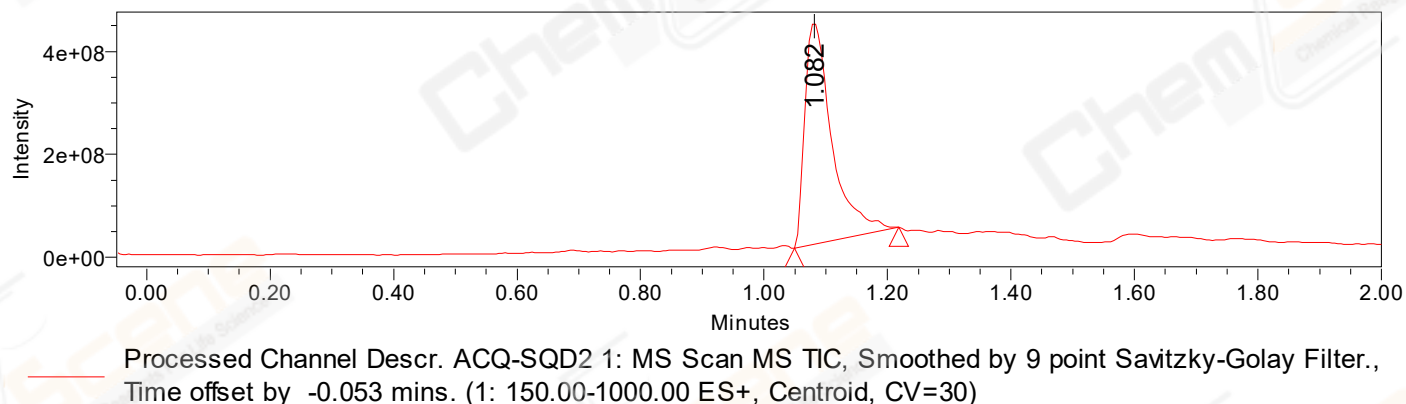

Peak Results
Channel Name: PDA Ch2 254nm@4.8nm

	RT	Width (sec)	Area	Height	% Area	Base Peak (Combined) (m/z)	Channel Name
1	0.911	3.250	2524	2025	0.19	150.98	PDA Ch2 254nm@4.8nm
2	1.076	4.600	1324733	1859510	99.81	151.97	PDA Ch2 254nm@4.8nm

Peak Results
Channel Name: PDA Ch1 214nm@4.8nm

	RT	Width (sec)	Area	Height	% Area	Base Peak (Combined) (m/z)	Channel Name
1	0.911	2.000	2653	4278	0.11	151.98	PDA Ch1 214nm@4.8nm
2	1.076	6.250	2460397	2788906	99.89	151.97	PDA Ch1 214nm@4.8nm

Peak Results
Channel Name: MS TIC

	RT	Width (sec)	Area	Height	% Area	Base Peak (Combined) (m/z)	Channel Name
1	1.082	10.154	1317986892	434704639	100.00	320.16	MS TIC

Match Plot

