

SAMPLE INFORMATION

CAS NO.:	125314-13-8	Acquired By:	LY
Sample information:		Date Acquired:	9/26/2021 10:36:48 AM CST
Vial:	1:A,6	Acq. Method Set:	1_POS_2MIN
Injection #:	1	Date Processed:	9/26/2021 1:34:56 PM CST,
Injection Volume:	0.50 ul	Processing Method:	PDA_01, MS_scan
Run Time:	2.8 Minutes	Channel Name:	PDA Ch1 214nm@4.8nm, MS TIC,
Sample Set Name:	20210926	Column Name:	Poroshell 120 EC-C18 A-RP-657

Auto-Scaled Chromatogram

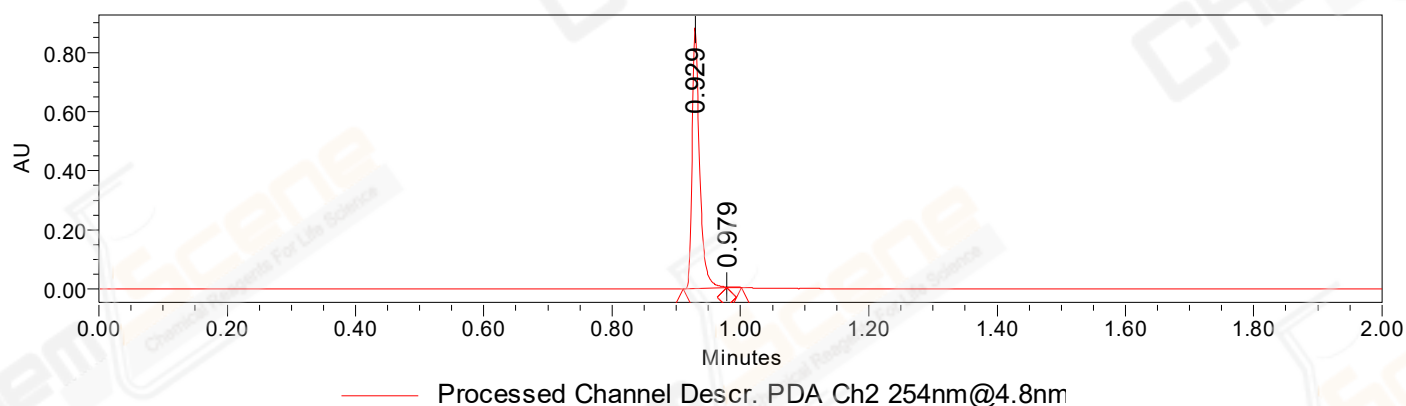

Auto-Scaled Chromatogram

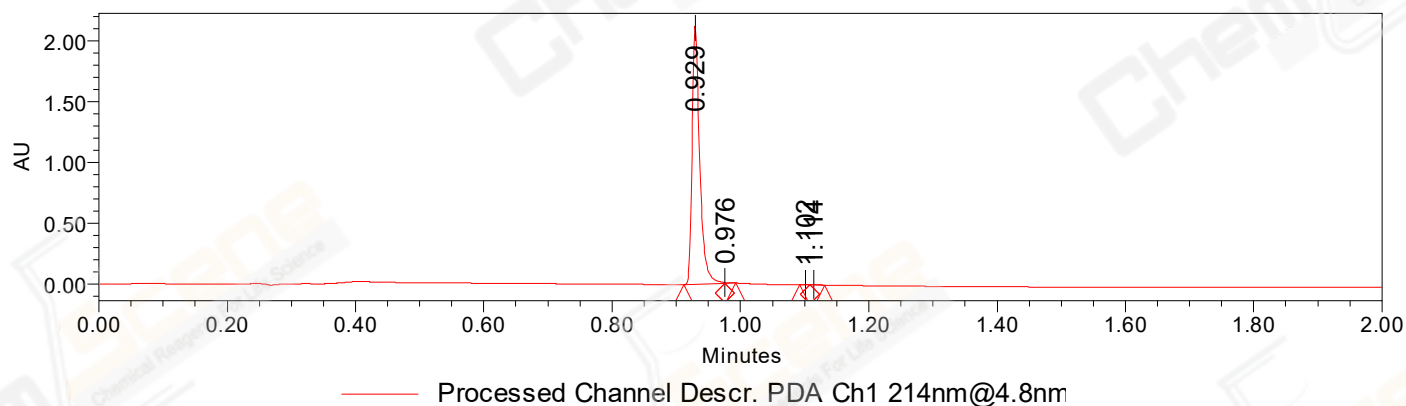

Peak Results

Channel Name: PDA Ch2 254nm@4.8nm

	RT	Width (sec)	Area	Height	% Area	Base Peak (Combined) (m/z)	Channel Name
1	0.929	4.100	719896	881070	99.68	152.04	PDA Ch2 254nm@4.8nm
2	0.979	1.350	2298	3126	0.32	318.10	PDA Ch2 254nm@4.8nm

Peak Results

Channel Name: PDA Ch1 214nm@4.8nm

	RT	Width (sec)	Area	Height	% Area	Base Peak (Combined) (m/z)	Channel Name
1	0.929	3.850	1767785	2124604	99.51	152.96	PDA Ch1 214nm@4.8nm

Peak Results
Channel Name: PDA Ch1 214nm@4.8nm

	RT	Width (sec)	Area	Height	% Area	Base Peak (Combined) (m/z)	Channel Name
2	0.976	1.000	3434	6799	0.19	318.10	PDA Ch1 214nm@4.8nm
3	1.102	0.950	1839	2819	0.10	288.30	PDA Ch1 214nm@4.8nm
4	1.114	1.350	3378	4415	0.19	151.90	PDA Ch1 214nm@4.8nm

Auto-Scaled Chromatogram

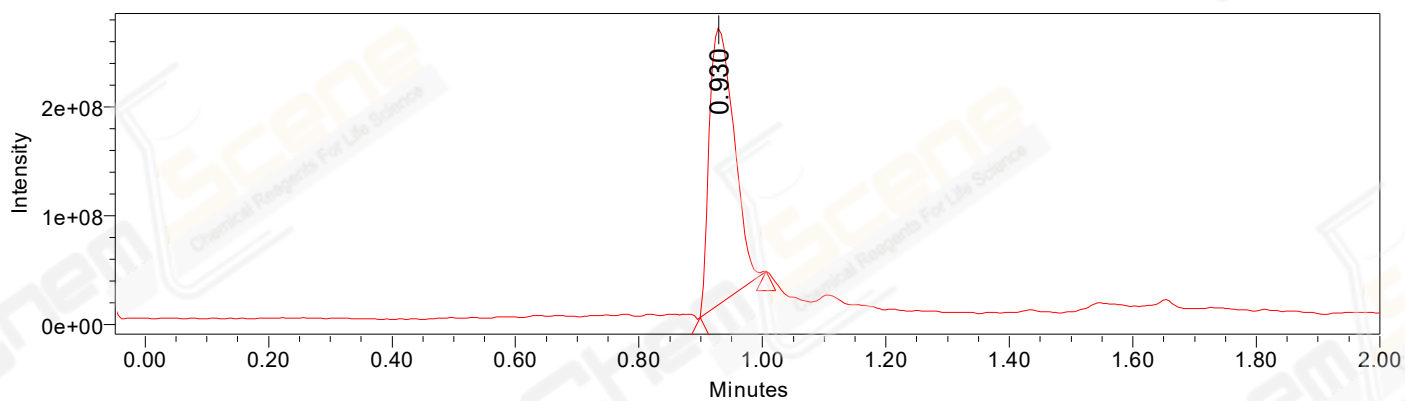

Peak Results
Channel Name: MS TIC

	RT	Width (sec)	Area	Height	% Area	Base Peak (Combined) (m/z)	Channel Name
1	0.930	6.383	705335004	254596044	100.00	318.10	MS TIC

Match Plot

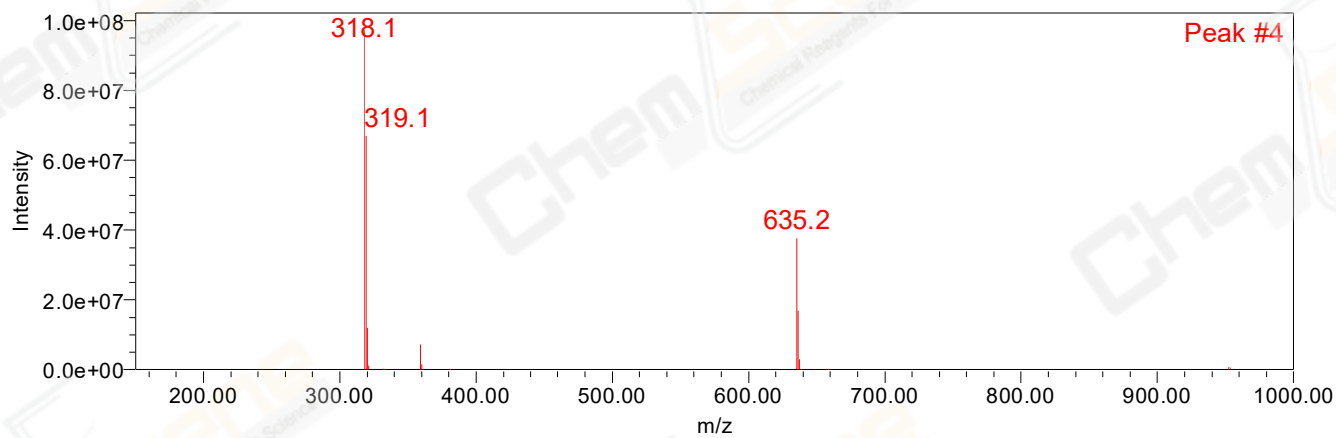

Retention Time 0.930 Channel Name MS TIC