

SAMPLE INFORMATION

CAS NO.: 1445993-26-9
Sample information: 1:A,4
Vial: 1
Injection #: 1
Injection Volume: 0.50 ul
Run Time: 2.8 Minutes
Sample Set Name: 20211210

Acquired By: LY
Date Acquired: 12/10/2021 10:54:29 AM CST
Acq. Method Set: 1_POS_2MIN
Date Processed: 12/10/2021 1:47:30 PM CST,
Processing Method: PDA_01, MS_scan
Channel Name: PDA Ch1 214nm@4.8nm, MS TIC,
Column Name:

Auto-Scaled Chromatogram

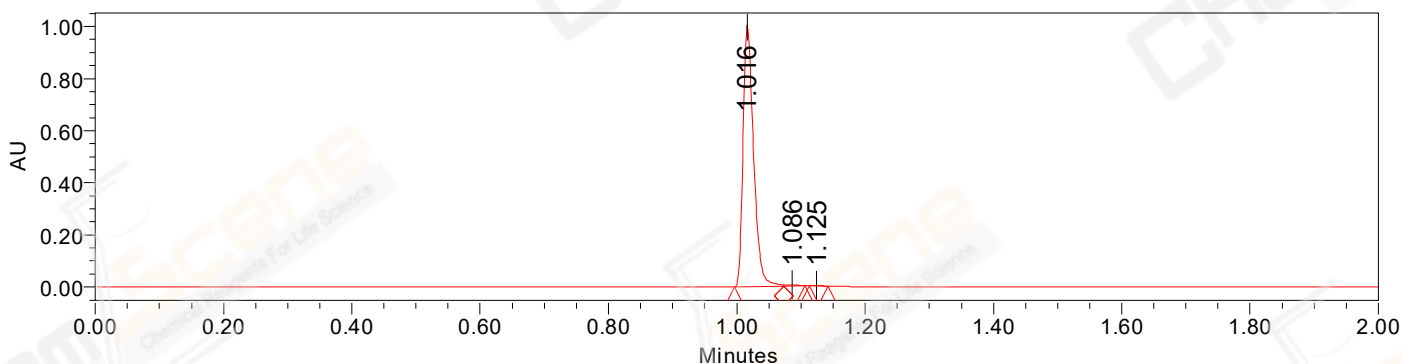

Auto-Scaled Chromatogram

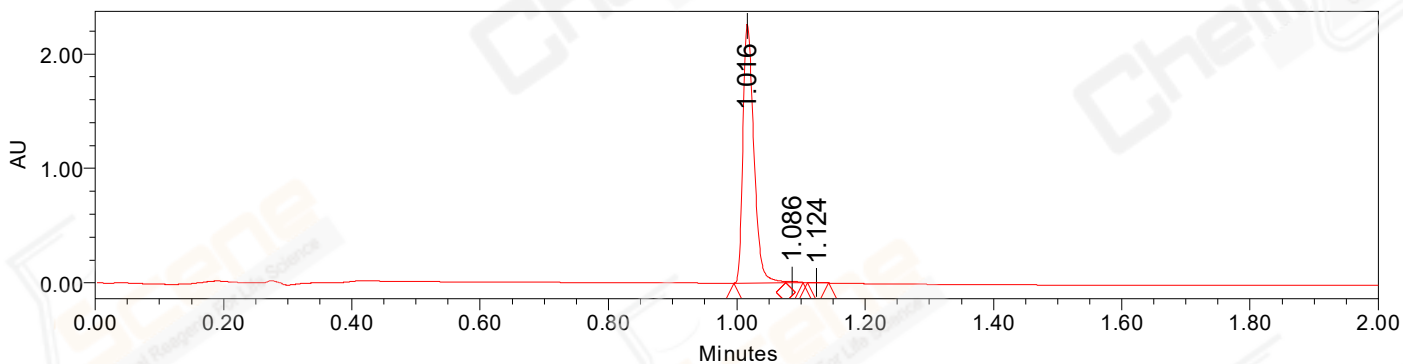

Auto-Scaled Chromatogram

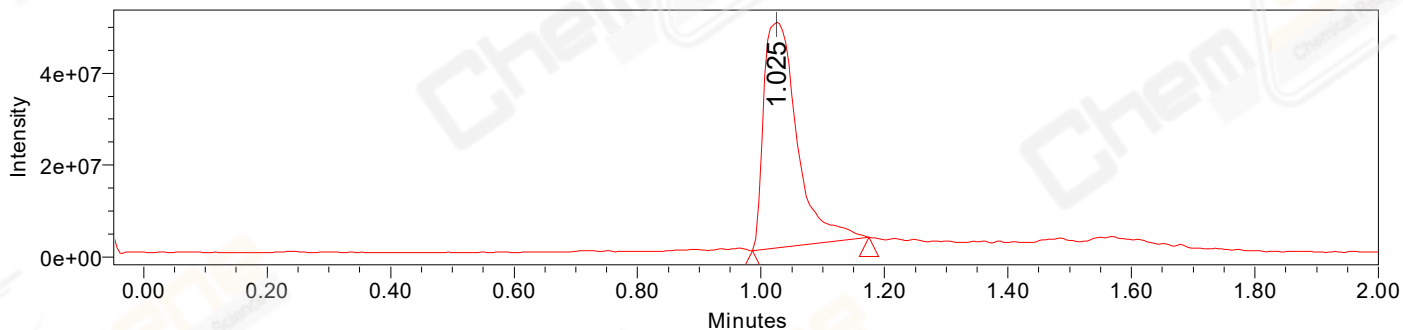

Peak Results
Channel Name: PDA Ch2 254nm@4.8nm

	RT	Width (sec)	Area	Height	% Area	Channel Name
1	1.016	4.600	1134612	1002752	99.31	PDA Ch2 254nm@4.8nm
2	1.086	1.950	6234	4789	0.55	PDA Ch2 254nm@4.8nm
3	1.125	1.750	1621	1825	0.14	PDA Ch2 254nm@4.8nm

Peak Results
Channel Name: PDA Ch1 214nm@4.8nm

	RT	Width (sec)	Area	Height	% Area	Channel Name
1	1.016	4.850	2656033	2263142	99.42	PDA Ch1 214nm@4.8nm
2	1.086	1.600	11568	10901	0.43	PDA Ch1 214nm@4.8nm
3	1.124	2.000	3801	4121	0.14	PDA Ch1 214nm@4.8nm

Peak Results
Channel Name: MS TIC

	RT	Width (sec)	Area	Height	% Area	Channel Name
1	1.025	11.316	186140565	49237447	100.00	MS TIC

Match Plot

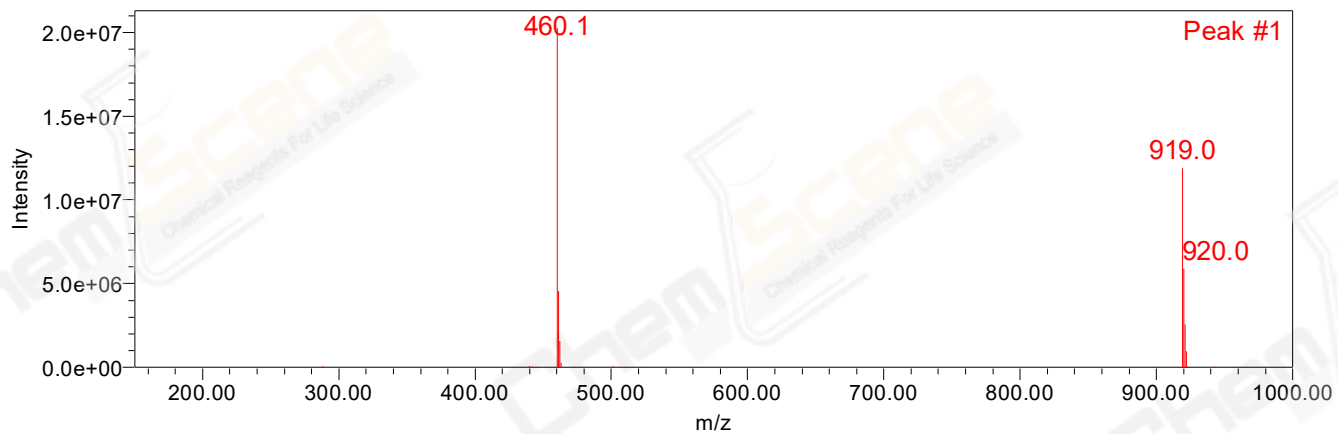

Retention Time 1.025 Channel Name MS TIC