

SAMPLE INFORMATION

CAS NO.:	501104-16-1	Acquired By:	LY
Sample information:		Date Acquired:	9/16/2022 6:42:25 PM CST
Vial:	2:A,5	Acq. Method Set:	1_POS_2MIN
Injection #:	1	Date Processed:	9/19/2022 9:47:49 AM CST,
Injection Volume:	0.30 ul	Processing Method:	PDA_01, MS_scan
Run Time:	2.8 Minutes	Channel Name:	PDA Ch1 214nm@4.8nm, MS TIC
Sample Set Name:	20220916	Column Name:	A-RP-985

Auto-Scaled Chromatogram

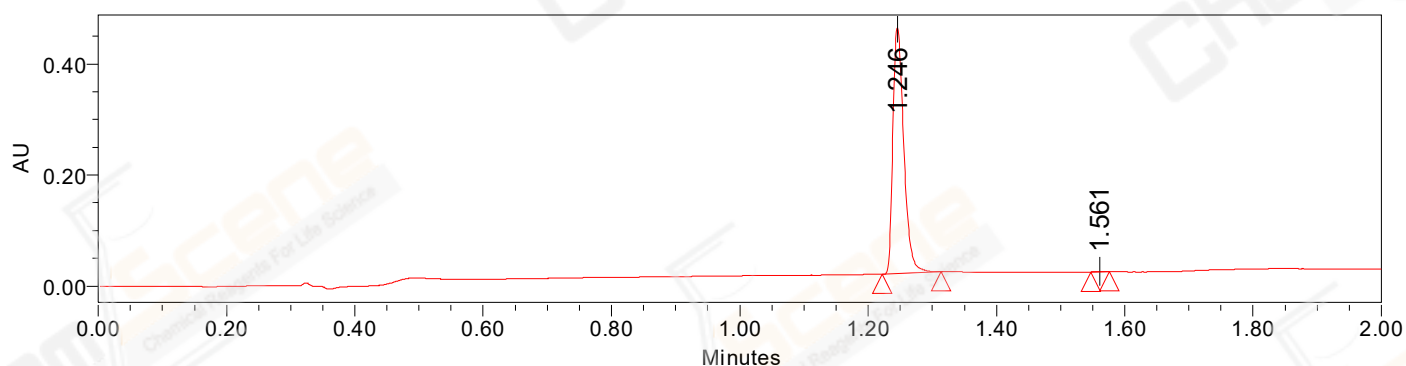

— Processed Channel Descr. PDA Ch1 214nm@4.8nm

Auto-Scaled Chromatogram

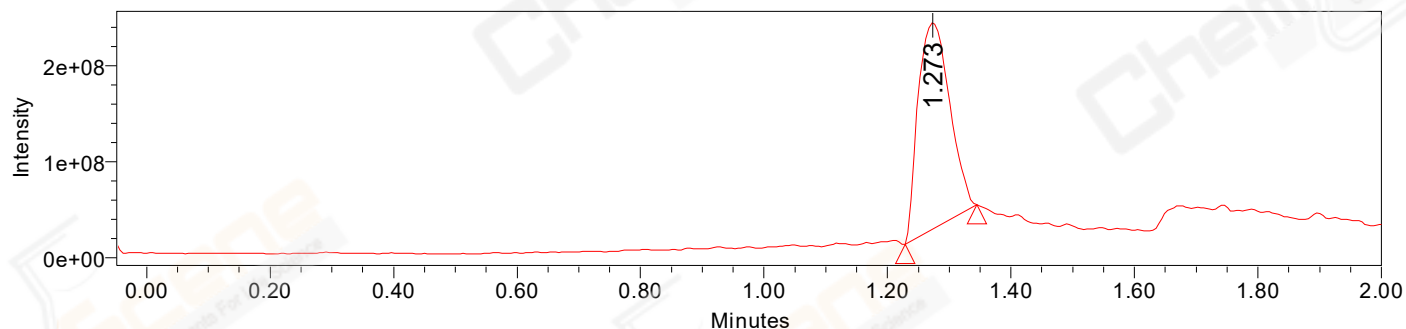

— Processed Channel Descr. ACQ-SQD2 1: MS Scan MS TIC, Smoothed by 9 point Savitzky-Golay Filter., Time offset by -0.053 mins. (1: 150.00-1000.00 ES+, Centroid, CV=30)

Peak Results

Channel Name: PDA Ch1 214nm@4.8nm

	RT	Width (sec)	Area	Height	% Area	Base Peak (Combined) (m/z)	Channel Name
1	1.246	5.500	523490	442381	99.85	151.97	PDA Ch1 214nm@4.8nm
2	1.561	1.750	762	867	0.15	153.01	PDA Ch1 214nm@4.8nm

Peak Results

Channel Name: MS TIC

	RT	Width (sec)	Area	Height	% Area	Base Peak (Combined) (m/z)	Channel Name
1	1.273	6.964	765107757	214950050	100.00	299.08	MS TIC

Match Plot

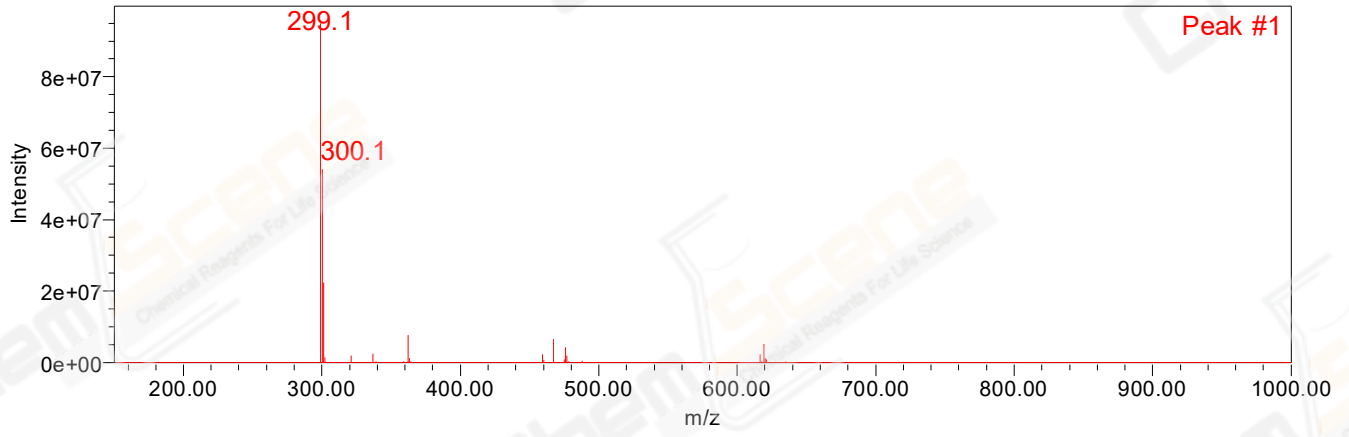

Retention Time 1.273 Channel Name MS TIC