

## SAMPLE INFORMATION

CAS NO.:	132819-92-2	Acquired By:	LY
Sample information:		Date Acquired:	11/24/2021 3:18:55 PM CST
Vial:	1:C,3	Acq. Method Set:	1_POS_2MIN
Injection #:	1	Date Processed:	11/24/2021 3:49:32 PM CST,
Injection Volume:	0.50 ul	Processing Method:	PDA_01, MS_scan
Run Time:	2.8 Minutes	Channel Name:	PDA Ch1 214nm@4.8nm, MS TIC,
Sample Set Name:	20211124	Column Name:	Poroshell 120 EC-C18 A-RP-657

### Auto-Scaled Chromatogram

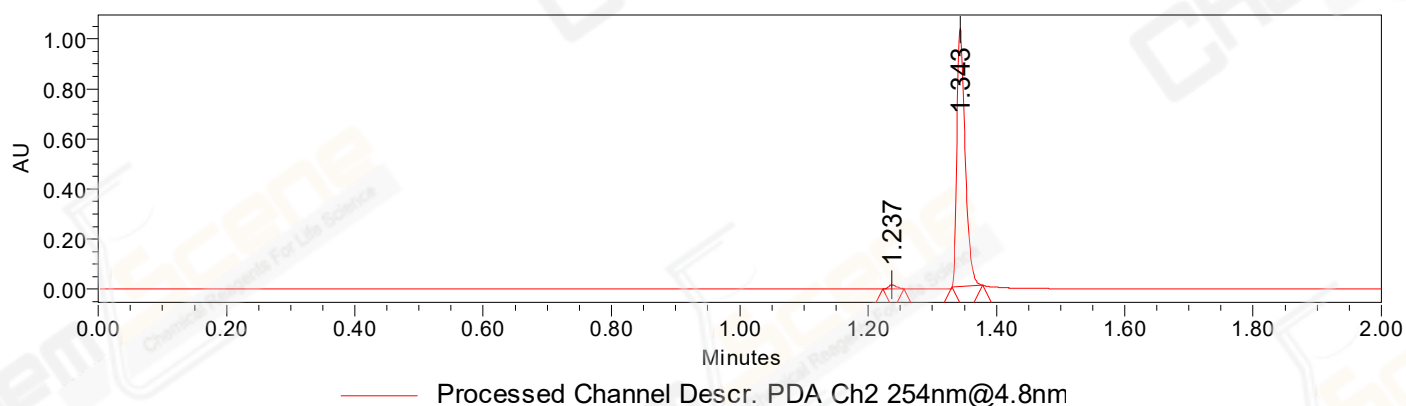

### Auto-Scaled Chromatogram

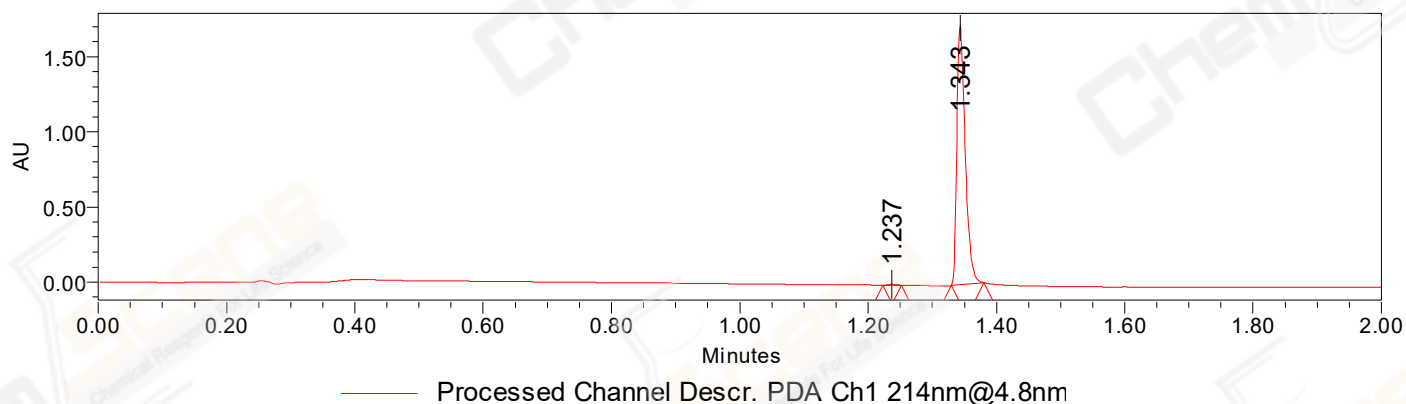

### Auto-Scaled Chromatogram

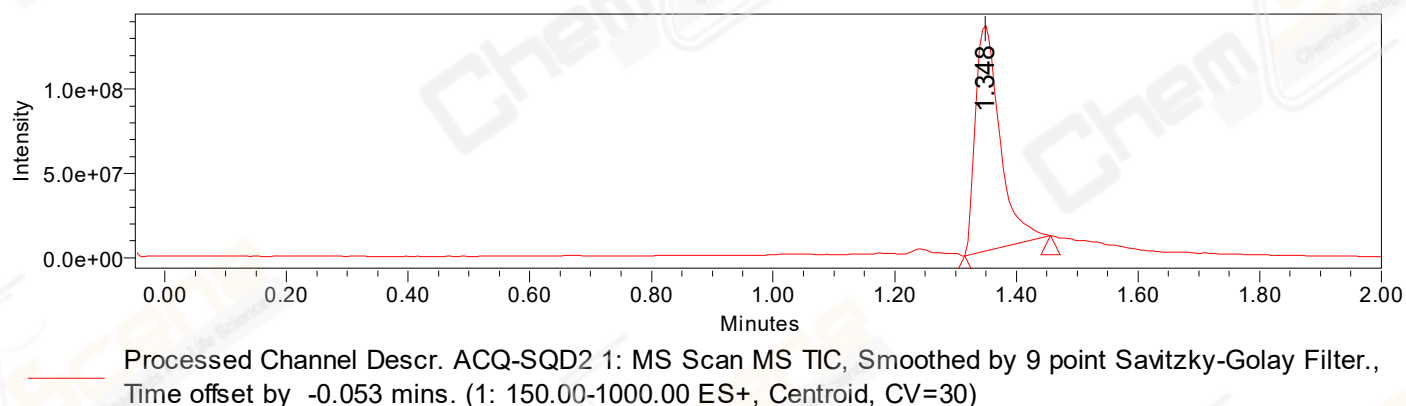

Peak Results  
Channel Name: PDA Ch2 254nm@4.8nm

	RT	Width (sec)	Area	Height	% Area	Channel Name
1	1.237	1.950	13678	16323	1.47	PDA Ch2 254nm@4.8nm
2	1.343	2.850	916321	1032482	98.53	PDA Ch2 254nm@4.8nm

Peak Results  
Channel Name: PDA Ch1 214nm@4.8nm

	RT	Width (sec)	Area	Height	% Area	Channel Name
1	1.237	1.700	4636	6180	0.30	PDA Ch1 214nm@4.8nm
2	1.343	3.100	1550632	1719672	99.70	PDA Ch1 214nm@4.8nm

Peak Results  
Channel Name: MS TIC

	RT	Width (sec)	Area	Height	% Area	Channel Name
1	1.348	8.415	371922567	133608672	100.00	MS TIC

### Match Plot

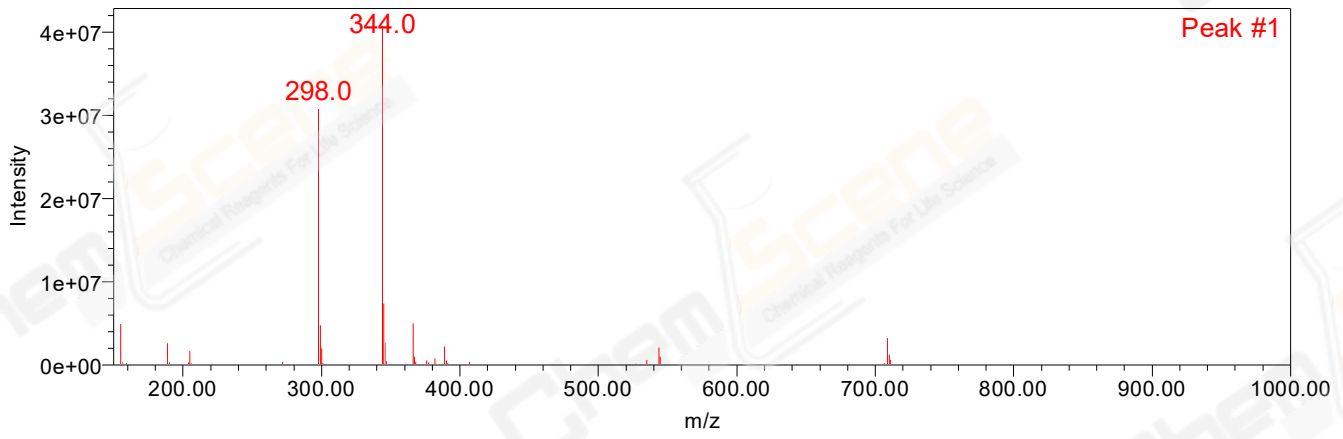

Retention Time 1.348 Channel Name MS TIC