

SAMPLE INFORMATION

CAS NO.: 84783-01-7

Sample information:

Vial: 1:A,6

Injection #: 1

Injection Volume: 0.50 ul

Run Time: 2.8 Minutes

Sample Set Name: 20220218

Acquired By: LY

Date Acquired: 2/18/2022 5:51:03 PM CST

Acq. Method Set: 1_POS_2MIN

Date Processed: 2/21/2022 10:04:37 AM CST,

Processing Method: PDA_01, MS_scan

Channel Name: PDA Ch1 214nm@4.8nm, MS TIC,

Column Name:

Auto-Scaled Chromatogram

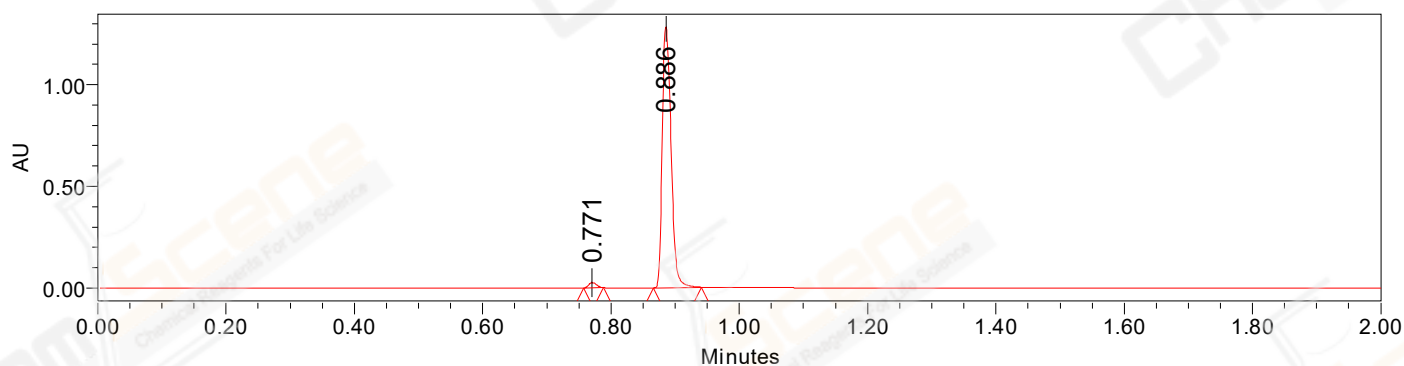

Processed Channel Descr. PDA Ch2 254nm@4.8nm

Auto-Scaled Chromatogram

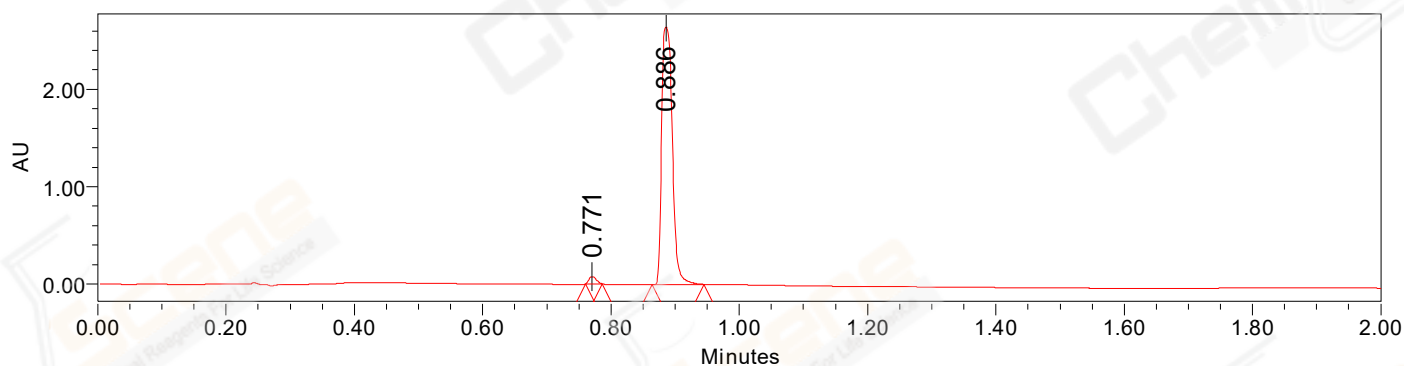

Processed Channel Descr. PDA Ch1 214nm@4.8nm

Auto-Scaled Chromatogram

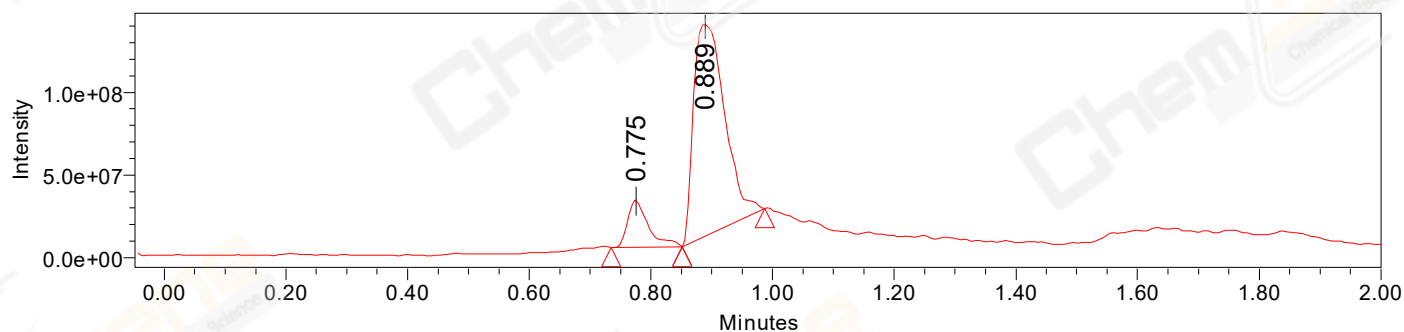

Processed Channel Descr. ACQ-SQD2 1: MS Scan MS TIC, Smoothed by 9 point Savitzky-Golay Filter., Time offset by -0.053 mins. (1: 150.00-1000.00 ES+, Centroid, CV=30)

Peak Results
Channel Name: PDA Ch2 254nm@4.8nm

	RT	Width (sec)	Area	Height	% Area	Base Peak (Combined) (m/z)	Channel Name
1	0.771	1.850	21635	25829	1.73	224.02	PDA Ch2 254nm@4.8nm
2	0.886	4.500	1231113	1282480	98.27	205.99	PDA Ch2 254nm@4.8nm

Peak Results
Channel Name: PDA Ch1 214nm@4.8nm

	RT	Width (sec)	Area	Height	% Area	Base Peak (Combined) (m/z)	Channel Name
1	0.771	1.600	60933	75657	1.95	224.02	PDA Ch1 214nm@4.8nm
2	0.886	4.850	3064211	2643590	98.05	205.99	PDA Ch1 214nm@4.8nm

Peak Results
Channel Name: MS TIC

	RT	Width (sec)	Area	Height	% Area	Base Peak (Combined) (m/z)	Channel Name
1	0.775	6.964	67720087	28213336	13.02	181.99	MS TIC
2	0.889	8.123	452597631	129118812	86.98	208.00	MS TIC

Match Plot

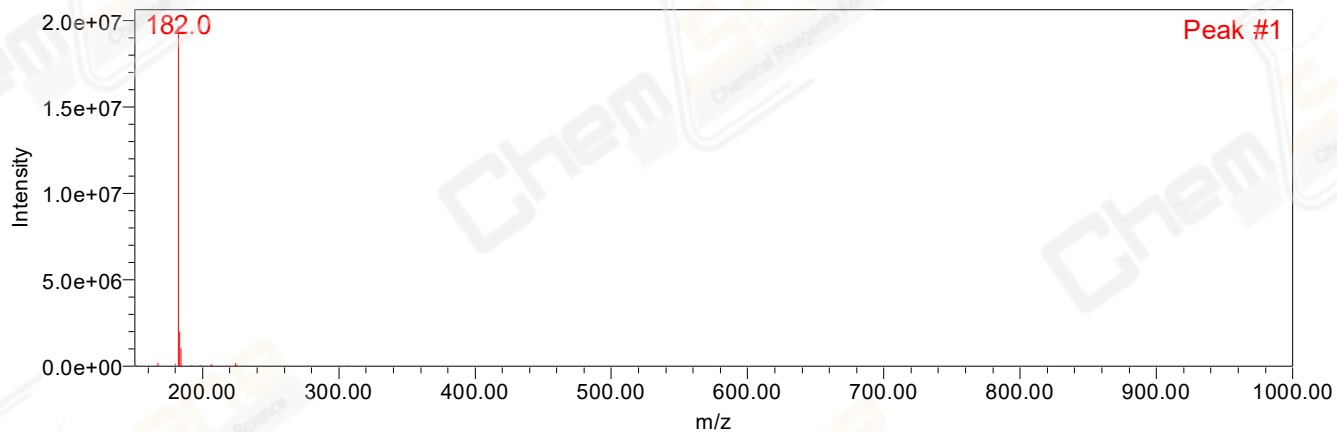

Match Plot

