

SAMPLE INFORMATION

Sample Name:	BIZ2022-922-YPJ19	Acquired By:	LY
CAS NO.:	848057-98-7	Date Acquired:	9/23/2022 3:57:11 PM CST
Vial:	1:F,6	Acq. Method Set:	1_POS_2MIN
Injection #:	1	Date Processed:	9/23/2022 4:23:07 PM CST,
Injection Volume:	0.30 ul	Processing Method:	PDA_01, MS_scan
Run Time:	2.8 Minutes	Channel Name:	PDA Ch1 214nm@4.8nm, MS TIC,
Sample Set Name:	20220923	Column Name:	A-RP-985

Auto-Scaled Chromatogram

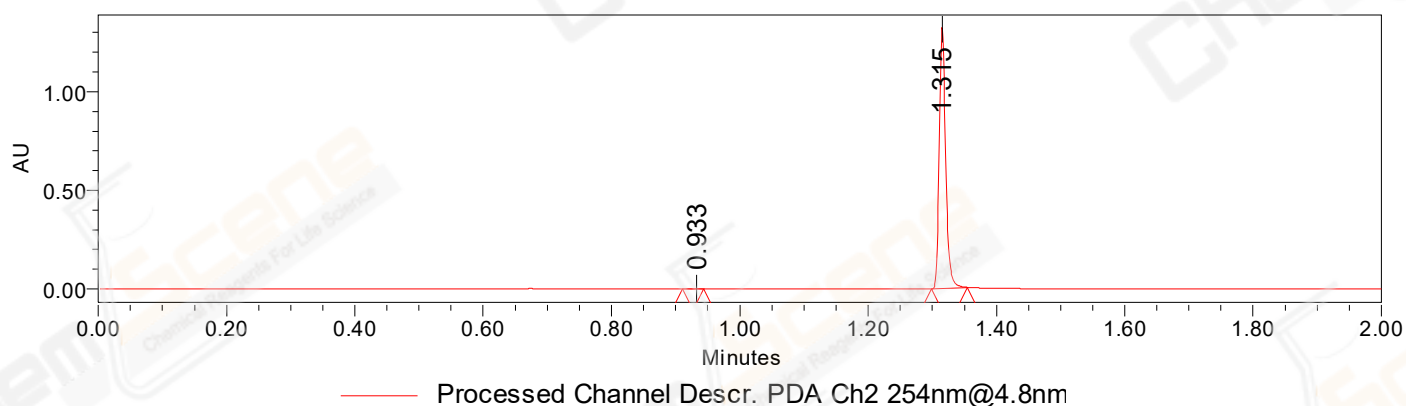

Auto-Scaled Chromatogram

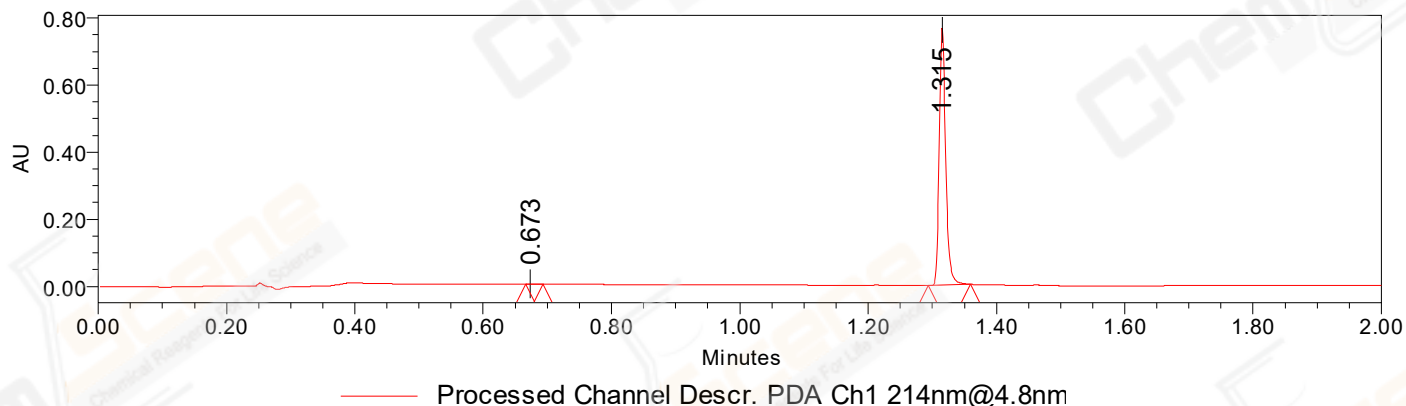

Auto-Scaled Chromatogram

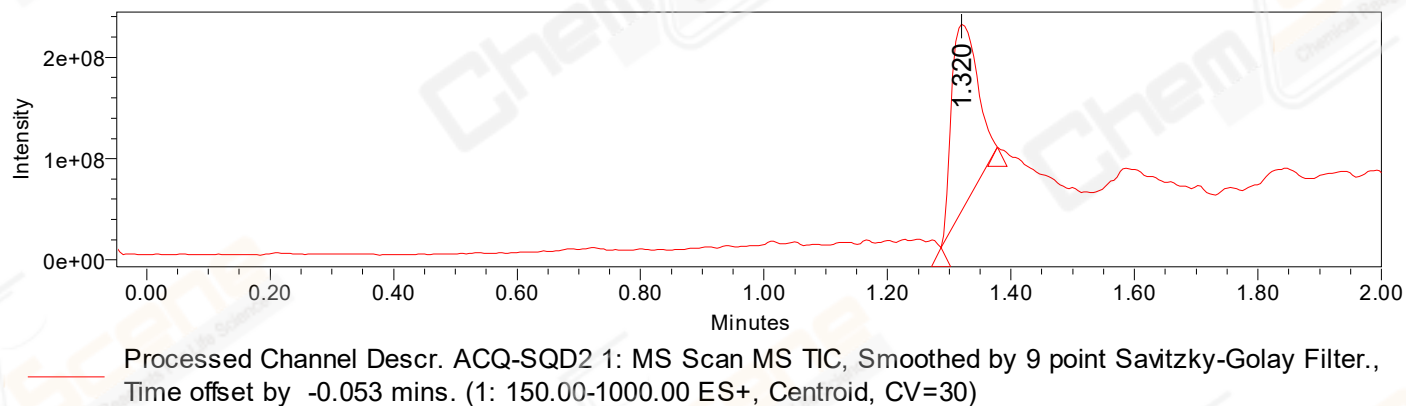

Peak Results
Channel Name: PDA Ch2 254nm@4.8nm

	RT	Width (sec)	Area	Height	% Area	Base Peak (Combined) (m/z)	Channel Name
1	0.933	2.000	1119	1243	0.1205	150.85	PDA Ch2 254nm@4.8nm
2	1.315	3.400	927949	1325854	99.8795	151.98	PDA Ch2 254nm@4.8nm

Peak Results
Channel Name: PDA Ch1 214nm@4.8nm

	RT	Width (sec)	Area	Height	% Area	Base Peak (Combined) (m/z)	Channel Name
1	0.673	1.600	424	564	0.0785	406.02	PDA Ch1 214nm@4.8nm
2	1.315	3.950	539625	768385	99.9215	152.05	PDA Ch1 214nm@4.8nm

Peak Results
Channel Name: MS TIC

	RT	Width (sec)	Area	Height	% Area	Base Peak (Combined) (m/z)	Channel Name
1	1.320	5.513	529351845	186388549	100.0000	355.13	MS TIC

Match Plot

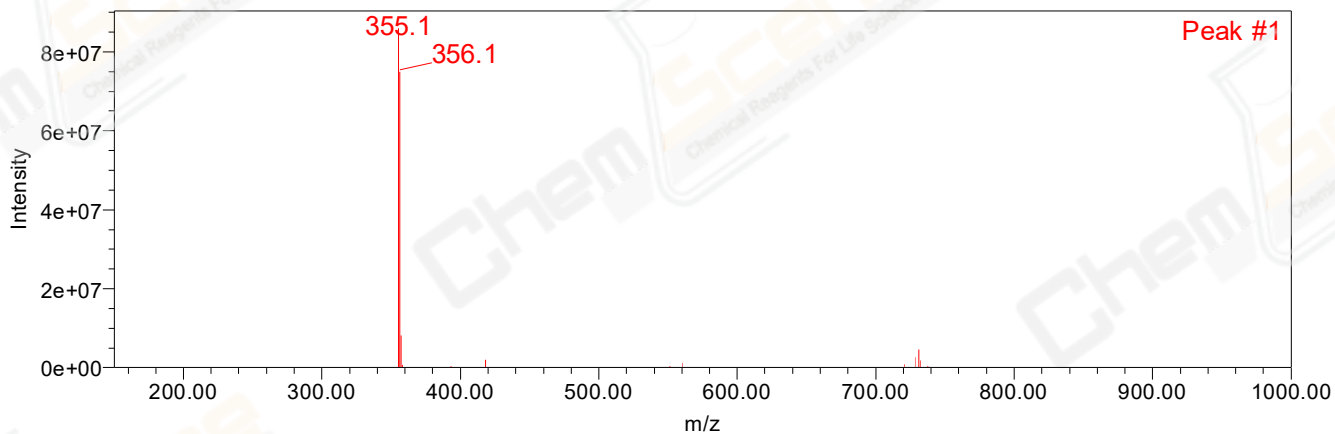

Retention Time 1.320 Channel Name MS TIC