

SAMPLE INFORMATION

CAS NO.: 932749-62-7
Sample information:
Vial: 1:C,7
Injection #: 1
Injection Volume: 0.50 ul
Run Time: 2.8 Minutes
Sample Set Name: 20220408

Acquired By: LY
Date Acquired: 4/8/2022 6:10:18 PM CST
Acq. Method Set: 1_POS_2MIN
Date Processed: 4/9/2022 11:55:40 AM CST,
Processing Method: PDA_01, MS_scan
Channel Name: PDA Ch1 214nm@4.8nm, MS TIC,
Column Name:

Auto-Scaled Chromatogram

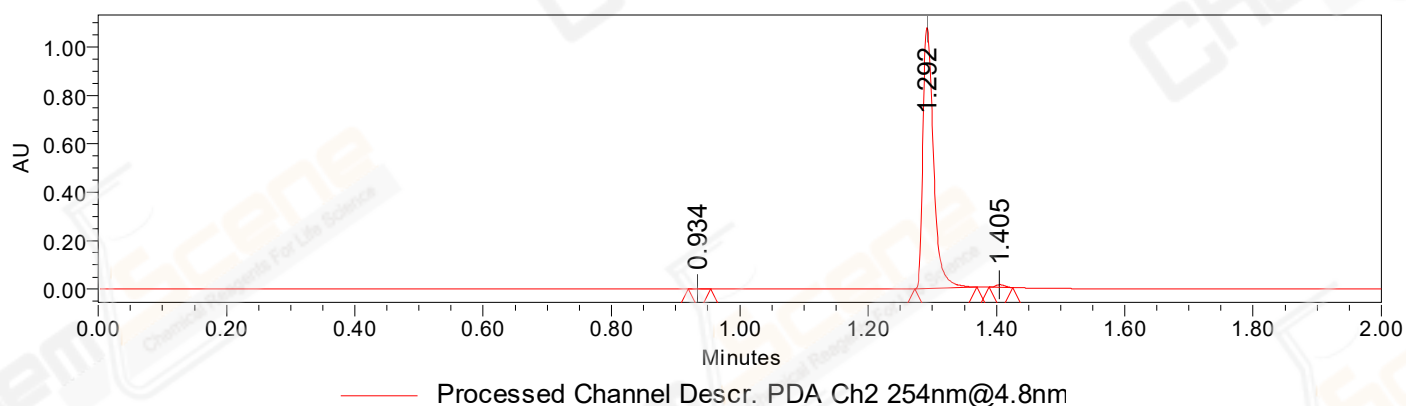

Auto-Scaled Chromatogram

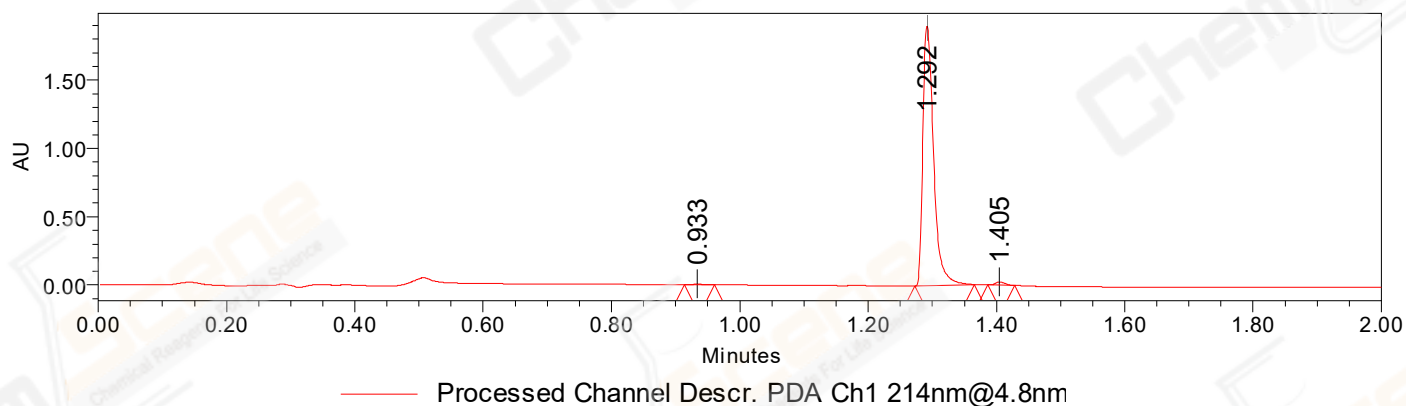

Auto-Scaled Chromatogram

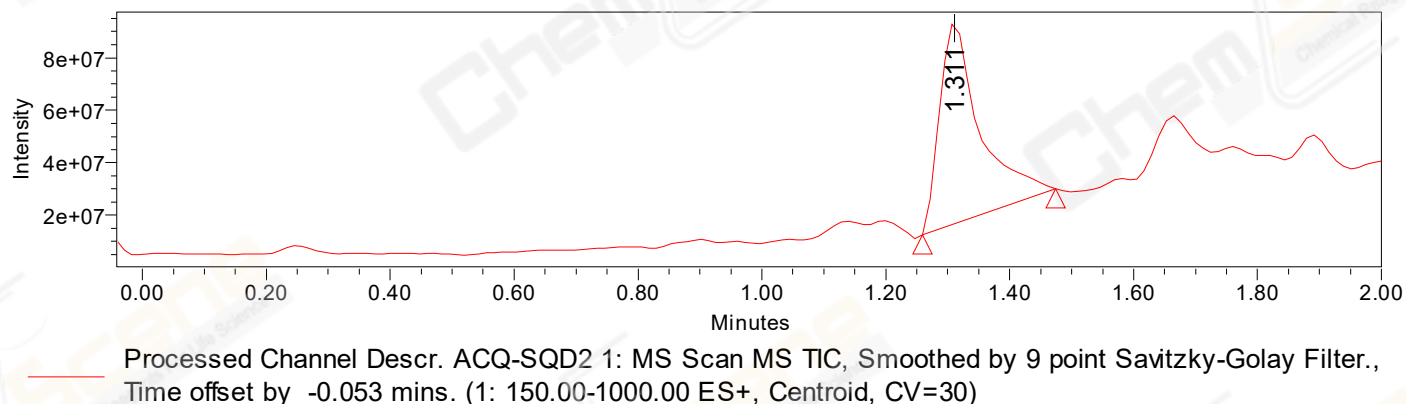

Peak Results
Channel Name: PDA Ch2 254nm@4.8nm

	RT	Width (sec)	Area	Height	% Area	Base Peak (Combined) (m/z)	Channel Name
1	0.934	2.100	1459	1533	0.12	295.19	PDA Ch2 254nm@4.8nm
2	1.292	5.800	1247580	1076971	98.94	153.02	PDA Ch2 254nm@4.8nm
3	1.405	2.200	11856	11893	0.94	152.04	PDA Ch2 254nm@4.8nm

Peak Results
Channel Name: PDA Ch1 214nm@4.8nm

	RT	Width (sec)	Area	Height	% Area	Base Peak (Combined) (m/z)	Channel Name
1	0.933	2.800	4563	4592	0.20	295.18	PDA Ch1 214nm@4.8nm
2	1.292	5.550	2219620	1902150	98.72	153.05	PDA Ch1 214nm@4.8nm
3	1.405	2.500	24123	23643	1.07	510.87	PDA Ch1 214nm@4.8nm

Peak Results
Channel Name: MS TIC

	RT	Width (sec)	Area	Height	% Area	Base Peak (Combined) (m/z)	Channel Name
1	1.311	12.885	347438848	76007453	100.00	464.85	MS TIC

Match Plot

