

SAMPLE INFORMATION

CAS NO.: 1910124-24-1
Sample information:
Vial: 1:D,3
Injection #: 1
Injection Volume: 0.50 ul
Run Time: 2.8 Minutes
Sample Set Name: 20211111

Acquired By: LY
Date Acquired: 11/11/2021 4:25:11 PM CST
Acq. Method Set: 1_POS_2MIN
Date Processed: 11/12/2021 9:19:41 AM CST,
Processing Method: PDA_01, MS_scan
Channel Name: PDA Ch1 214nm@4.8nm, MS TIC,
Column Name:

Auto-Scaled Chromatogram

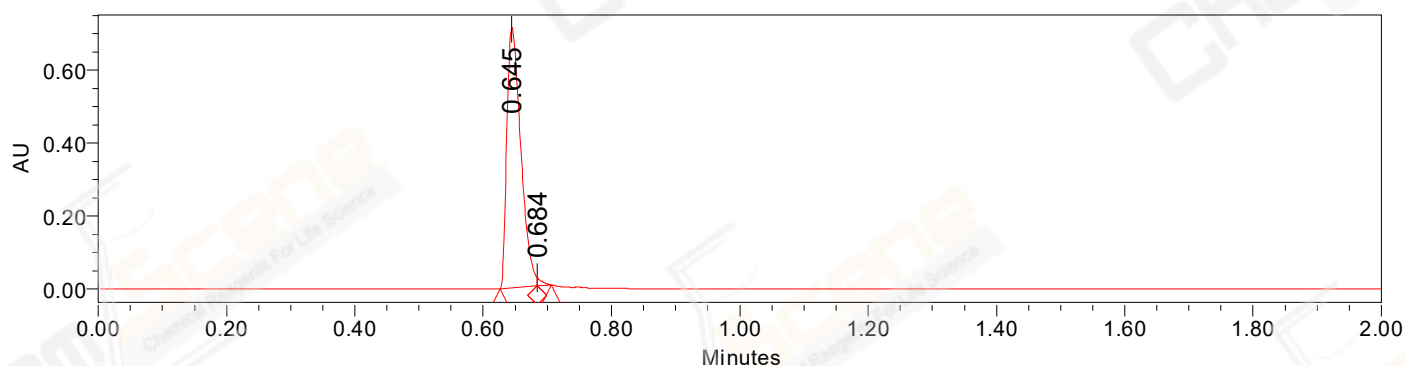

Processed Channel Descr. PDA Ch2 254nm@4.8nm

Auto-Scaled Chromatogram

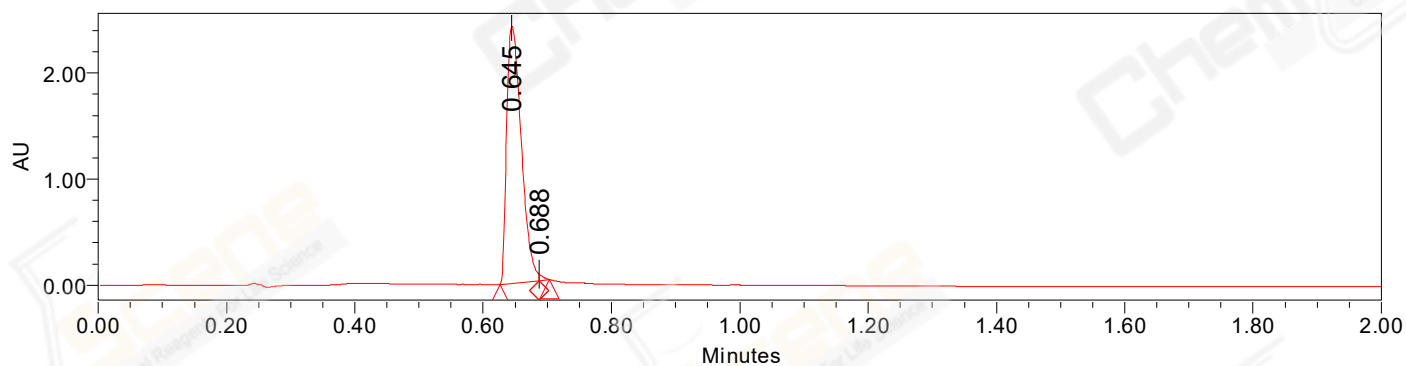

Processed Channel Descr. PDA Ch1 214nm@4.8nm

Auto-Scaled Chromatogram

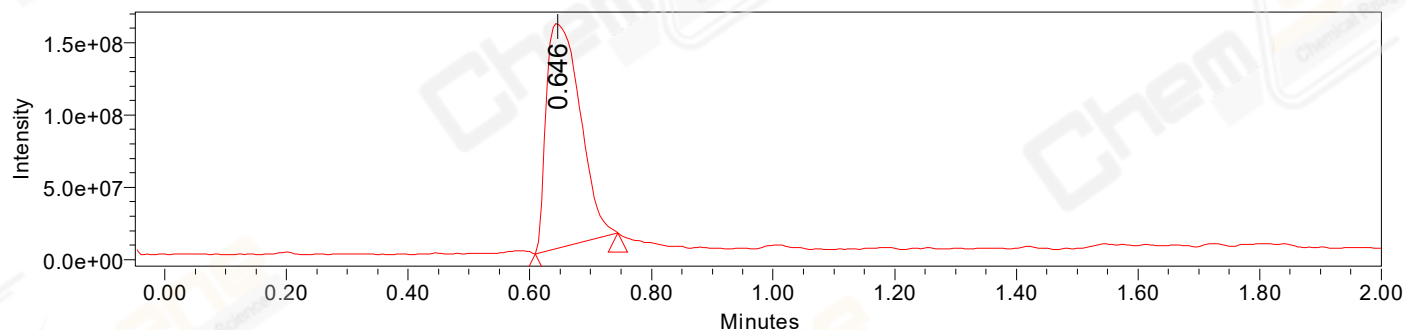

Processed Channel Descr. ACQ-SQD2 1: MS Scan MS TIC, Smoothed by 9 point Savitzky-Golay Filter., Time offset by -0.053 mins. (1: 150.00-1000.00 ES+, Centroid, CV=30)

Peak Results
Channel Name: PDA Ch2 254nm@4.8nm

	RT	Width (sec)	Area	Height	% Area	Base Peak (Combined) (m/z)	Channel Name
1	0.645	3.500	1072673	712915	98.94	156.71	PDA Ch2 254nm@4.8nm
2	0.684	1.300	11502	22857	1.06	410.18	PDA Ch2 254nm@4.8nm

Peak Results
Channel Name: PDA Ch1 214nm@4.8nm

	RT	Width (sec)	Area	Height	% Area	Base Peak (Combined) (m/z)	Channel Name
1	0.645	3.700	3817102	2419663	99.40	156.71	PDA Ch1 214nm@4.8nm
2	0.688	0.950	22919	56639	0.60	410.18	PDA Ch1 214nm@4.8nm

Peak Results
Channel Name: MS TIC

	RT	Width (sec)	Area	Height	% Area	Base Peak (Combined) (m/z)	Channel Name
1	0.646	8.124	601037229	156186160	100.00	410.21	MS TIC

Match Plot

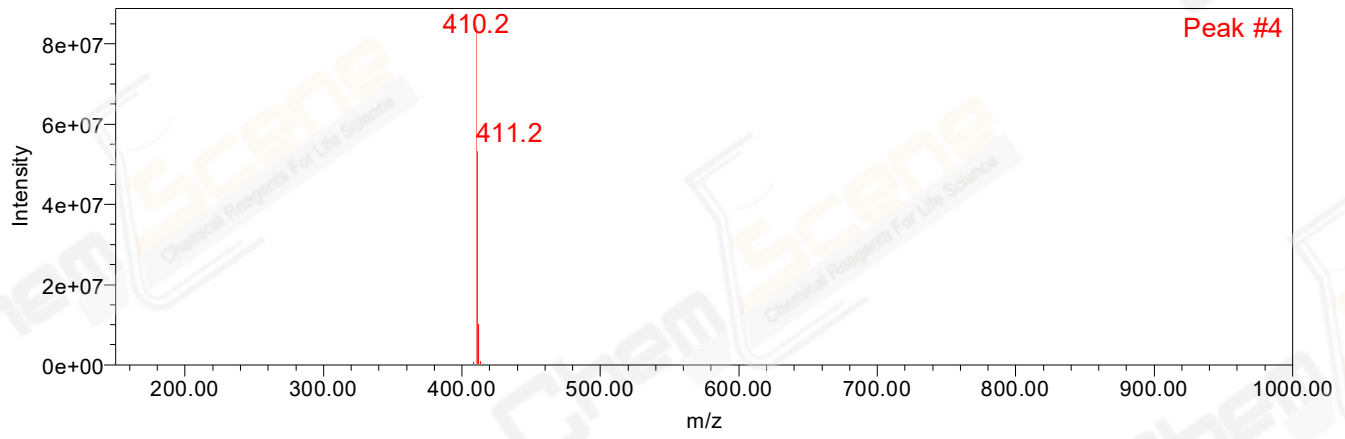

Retention Time 0.646 Channel Name MS TIC