

SAMPLE INFORMATION

CAS NO.:	32981-85-4	Acquired By:	LY
Sample information:		Date Acquired:	9/26/2022 7:42:09 PM CST
Vial:	2:D,5	Acq. Method Set:	1_POS_2MIN
Injection #:	1	Date Processed:	9/27/2022 8:38:04 AM CST,
Injection Volume:	0.30 ul	Processing Method:	PDA_01, MS_scan
Run Time:	2.8 Minutes	Channel Name:	PDA Ch1 214nm@4.8nm, MS TIC,
Sample Set Name:	20220926	Column Name:	A-RP-985

Auto-Scaled Chromatogram

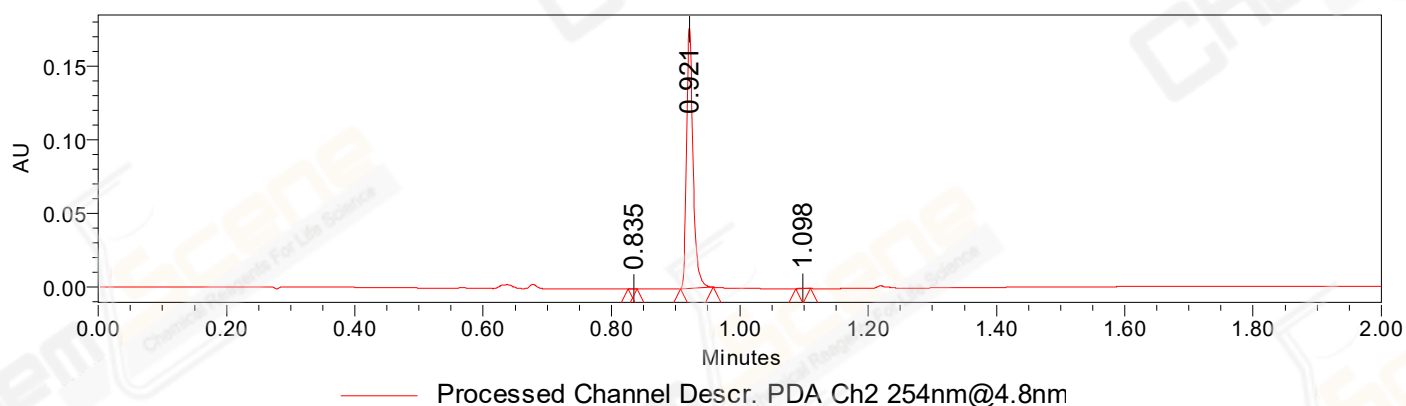

Auto-Scaled Chromatogram

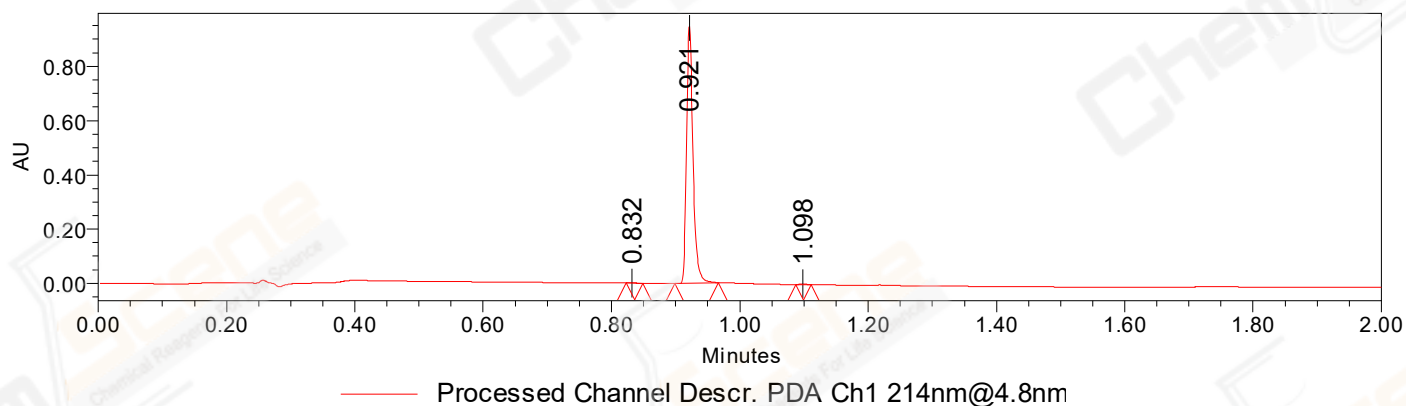

Auto-Scaled Chromatogram

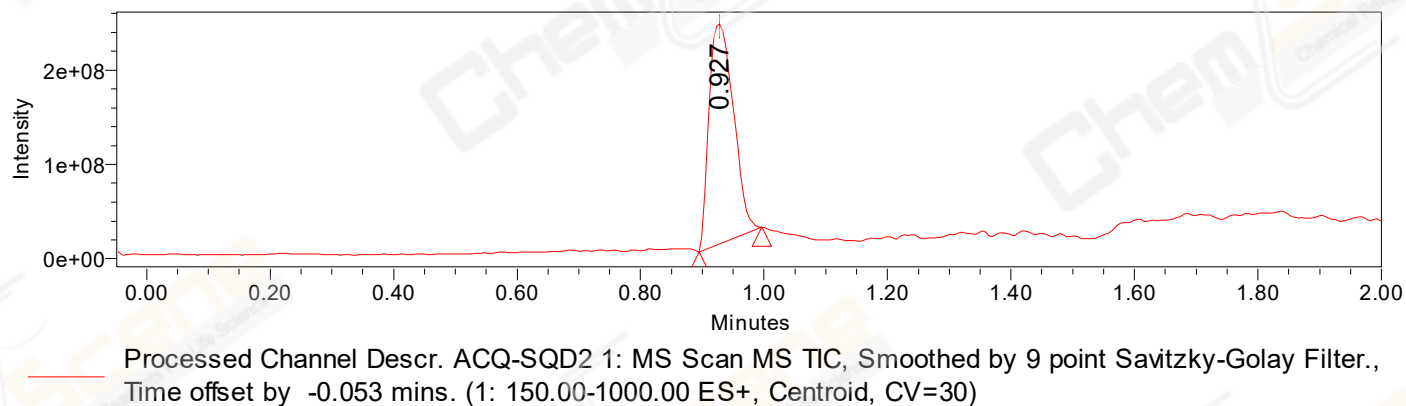

Peak Results
Channel Name: PDA Ch2 254nm@4.8nm

	RT	Width (sec)	Area	Height	% Area	Base Peak (Combined) (m/z)	Channel Name
1	0.835	0.850	127	234	0.1012	225.03	PDA Ch2 254nm@4.8nm
2	0.921	3.050	124882	177104	99.6858	150.98	PDA Ch2 254nm@4.8nm
3	1.098	1.400	267	401	0.2130	152.95	PDA Ch2 254nm@4.8nm

Peak Results
Channel Name: PDA Ch1 214nm@4.8nm

	RT	Width (sec)	Area	Height	% Area	Base Peak (Combined) (m/z)	Channel Name
1	0.832	1.600	392	516	0.0586	153.03	PDA Ch1 214nm@4.8nm
2	0.921	4.100	666528	949736	99.7301	151.97	PDA Ch1 214nm@4.8nm
3	1.098	1.450	1412	2004	0.2112	152.95	PDA Ch1 214nm@4.8nm

Peak Results
Channel Name: MS TIC

	RT	Width (sec)	Area	Height	% Area	Base Peak (Combined) (m/z)	Channel Name
1	0.927	6.093	642234460	233946238	100.0000	300.08	MS TIC

Match Plot

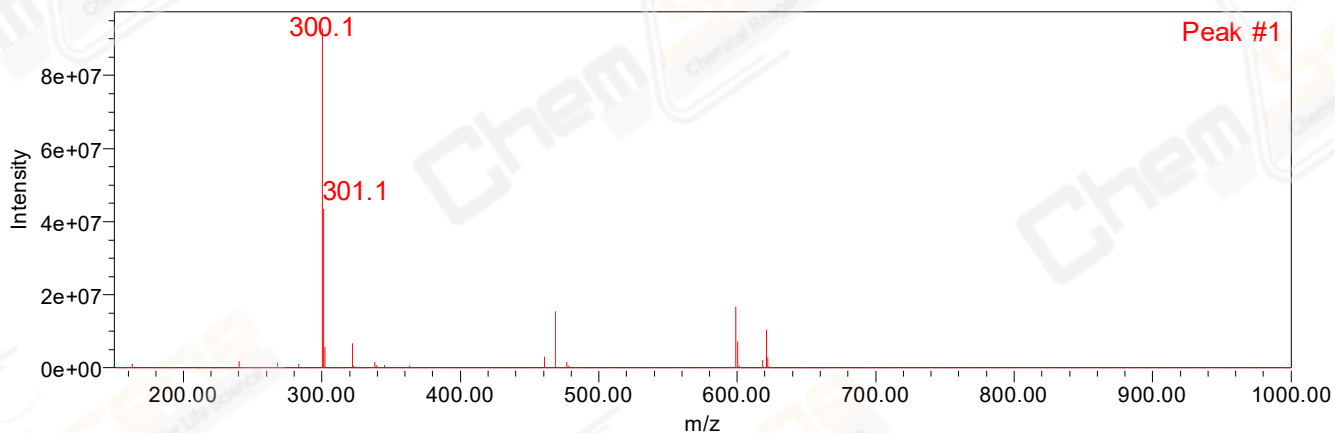

Retention Time 0.927 Channel Name MS TIC