

SAMPLE INFORMATION

CAS NO.: 179463-17-3	Acquired By: LY
Sample information: 2:C,7	Date Acquired: 9/28/2022 11:54:45 AM CST
Vial: 1	Acq. Method Set: 1_POS_2MIN_0_2000
Injection #: 1	Date Processed: 9/29/2022 10:11:15 AM CST,
Injection Volume: 0.30 ul	Processing Method: PDA_01, MS_scan
Run Time: 2.8 Minutes	Channel Name: PDA Ch1 214nm@4.8nm, MS TIC
Sample Set Name: 20220928	Column Name: A-RP-985

Auto-Scaled Chromatogram

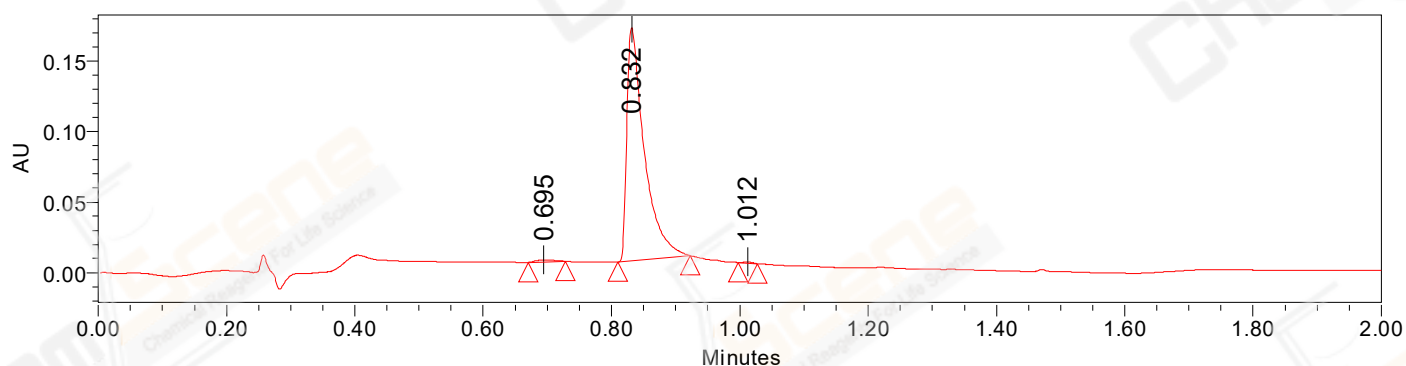

Auto-Scaled Chromatogram

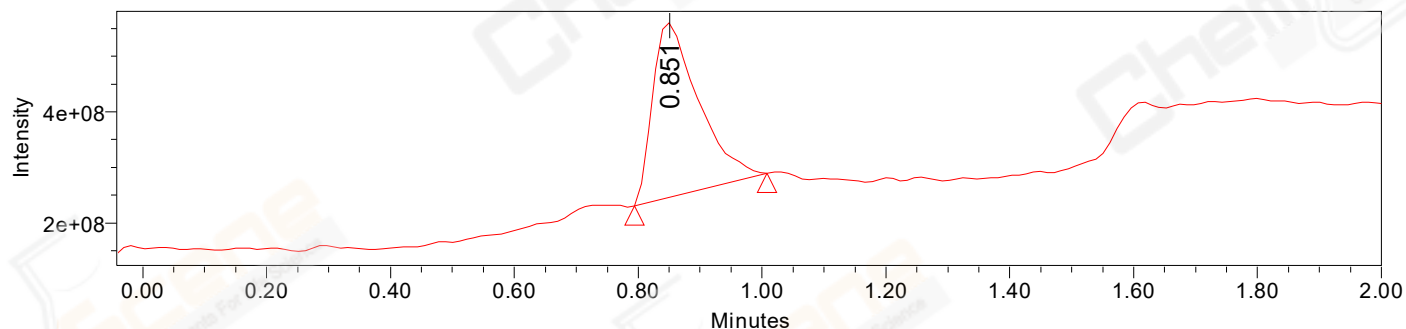

Peak Results

Channel Name: PDA Ch1 214nm@4.8nm

	RT	Width (sec)	Area	Height	% Area	Base Peak (Combined) (m/z)	Channel Name
1	0.695	3.500	2771	1352	0.8745	41.86	PDA Ch1 214nm@4.8nm
2	0.832	6.750	313380	165075	98.9071	547.56	PDA Ch1 214nm@4.8nm
3	1.012	1.800	692	835	0.2184	82.95	PDA Ch1 214nm@4.8nm

Peak Results
Channel Name: MS TIC

	RT	Width (sec)	Area	Height	% Area	Base Peak (Combined) (m/z)	Channel Name
1	0.851	12.875	1625466041	313912812	100.0000	547.63	MS TIC

Match Plot

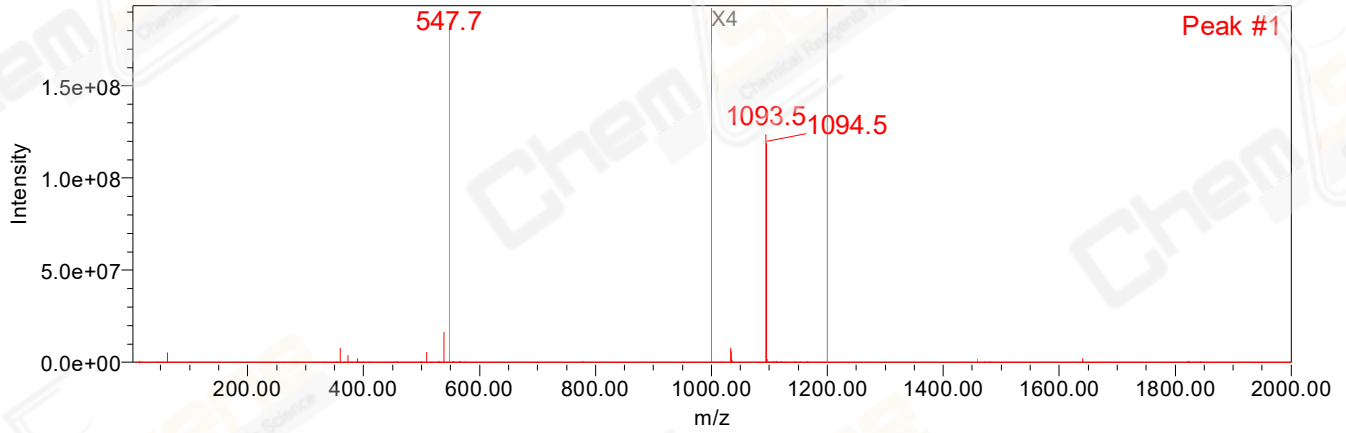

Retention Time 0.851 Channel Name MS TIC