

SAMPLE INFORMATION

CAS NO.:	1051375-16-6	Acquired By:	LY
Sample information:		Date Acquired:	10/21/2021 6:13:50 PM CST
Vial:	1:D,1	Acq. Method Set:	1_POS_2MIN
Injection #:	1	Date Processed:	10/22/2021 2:10:56 PM CST,
Injection Volume:	0.50 ul	Processing Method:	PDA_01, MS_scan
Run Time:	2.8 Minutes	Channel Name:	PDA Ch1 214nm@4.8nm, MS TIC,
Sample Set Name:	20211021	Column Name:	Poroshell 120 EC-C18 A-RP-657

Auto-Scaled Chromatogram

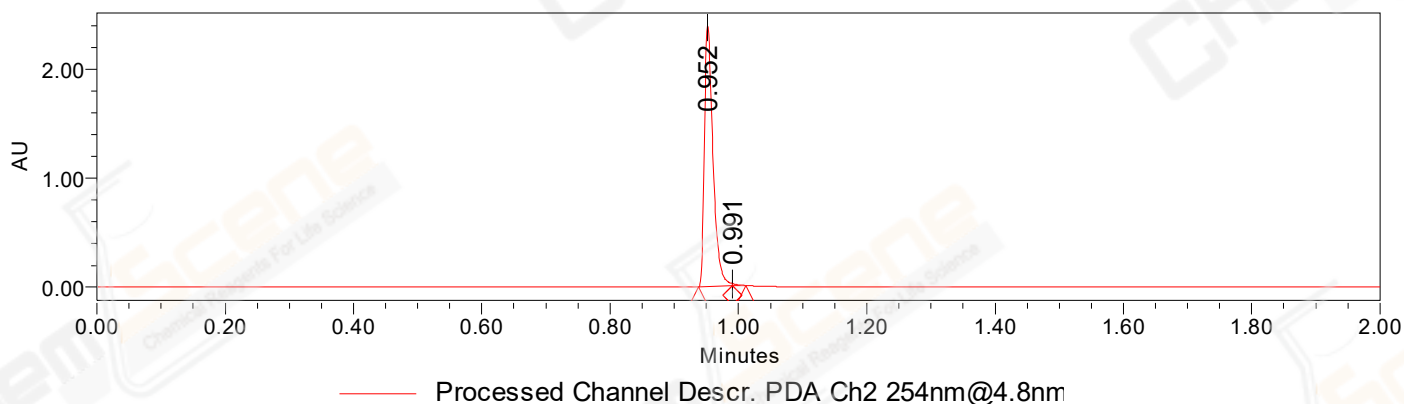

Auto-Scaled Chromatogram

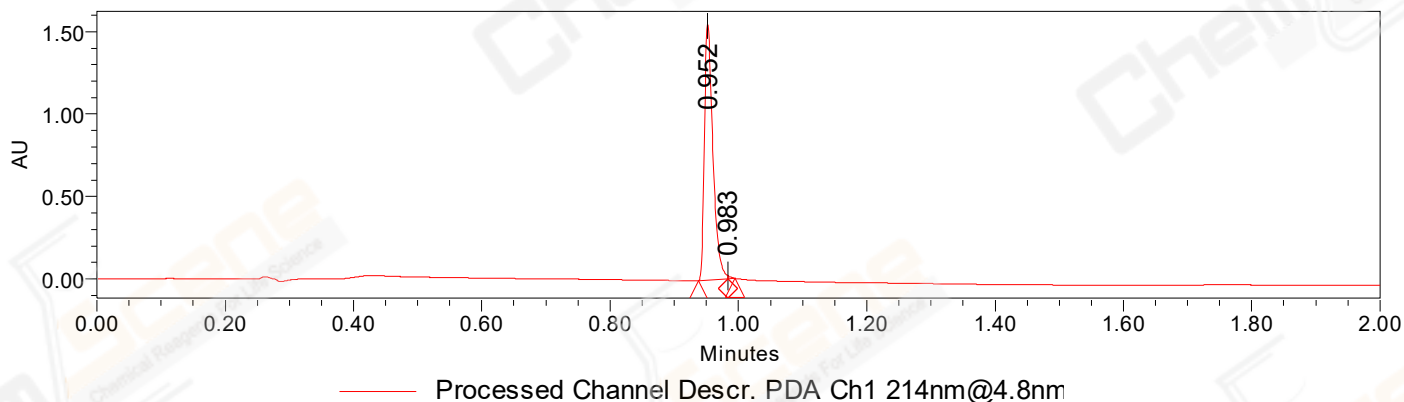

Peak Results

Channel Name: PDA Ch2 254nm@4.8nm

	RT	Width (sec)	Area	Height	% Area	Base Peak (Combined) (m/z)	Channel Name
1	0.952	3.200	2217298	2395765	99.52	226.19	PDA Ch2 254nm@4.8nm
2	0.991	1.250	10629	20592	0.48	420.14	PDA Ch2 254nm@4.8nm

Peak Results

Channel Name: PDA Ch1 214nm@4.8nm

	RT	Width (sec)	Area	Height	% Area	Base Peak (Combined) (m/z)	Channel Name
1	0.952	2.750	1413719	1554049	99.65	226.19	PDA Ch1 214nm@4.8nm

Peak Results
Channel Name: PDA Ch1 214nm@4.8nm

	RT	Width (sec)	Area	Height	% Area	Base Peak (Combined) (m/z)	Channel Name
2	0.983	0.650	5002	18611	0.35	648.81	PDA Ch1 214nm@4.8nm

Auto-Scaled Chromatogram

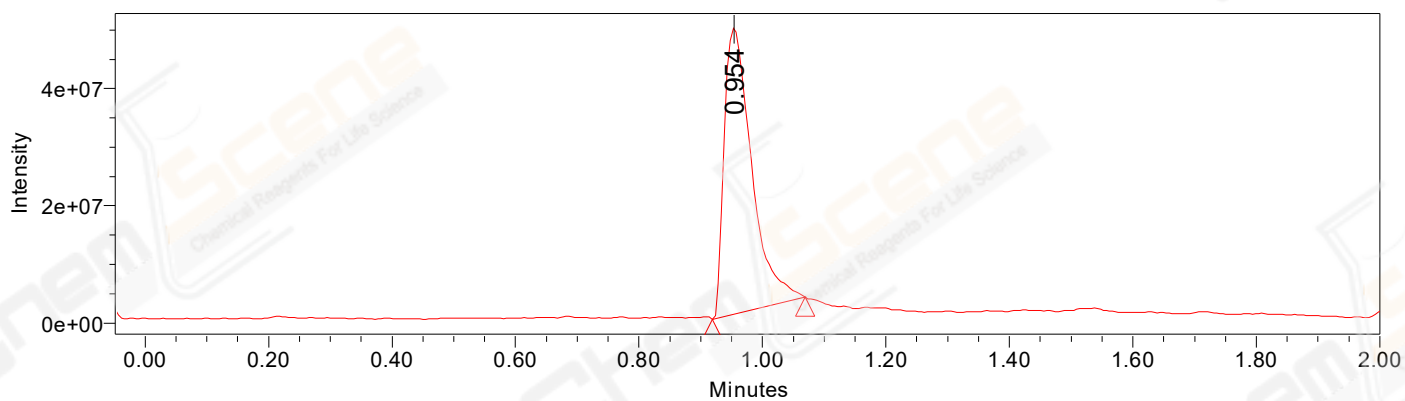

Peak Results
Channel Name: MS TIC

RT	Width (sec)	Area	Height	% Area	Base Peak (Combined) (m/z)	Channel Name	
1	0.954	8.995	152102533	48984048	100.00	420.14	MS TIC

Match Plot

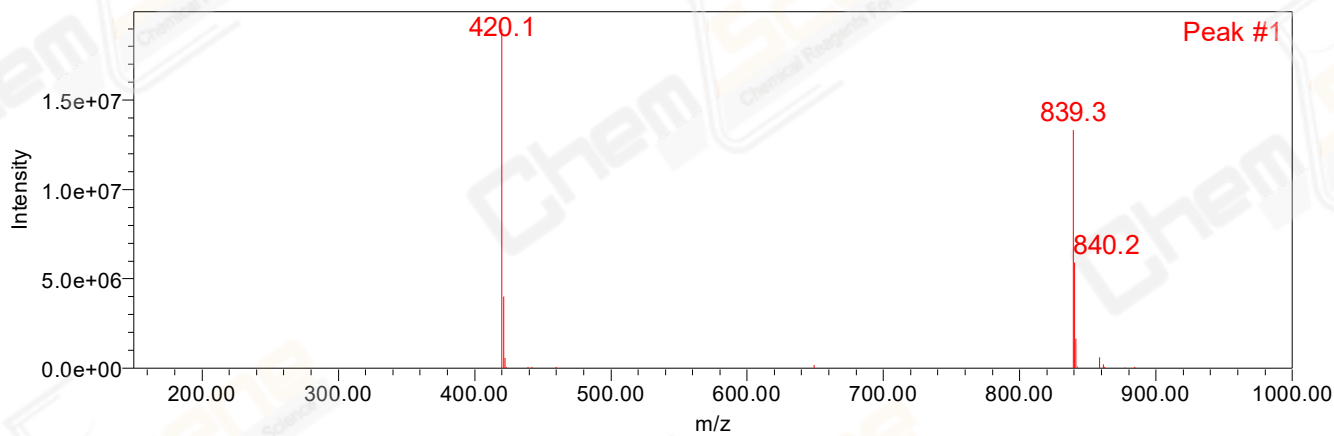

Retention Time 0.954 Channel Name MS TIC