

SAMPLE INFORMATION

Sample Name:	CPK2022-317-23135	Acquired By:	LY
CAS NO.:	1821908-48-8	Date Acquired:	3/17/2022 3:28:25 PM CST
Vial:	1:F,7	Acq. Method Set:	1_POS_2MIN
Injection #:	1	Date Processed:	3/23/2022 7:57:22 PM CST,
Injection Volume:	0.50 ul	Processing Method:	PDA_01, PDA_02, MS_scan
Run Time:	2.8 Minutes	Channel Name:	PDA Ch1 214nm@4.8nm, MS TIC,
Sample Set Name:	20220317	Column Name:	

Auto-Scaled Chromatogram

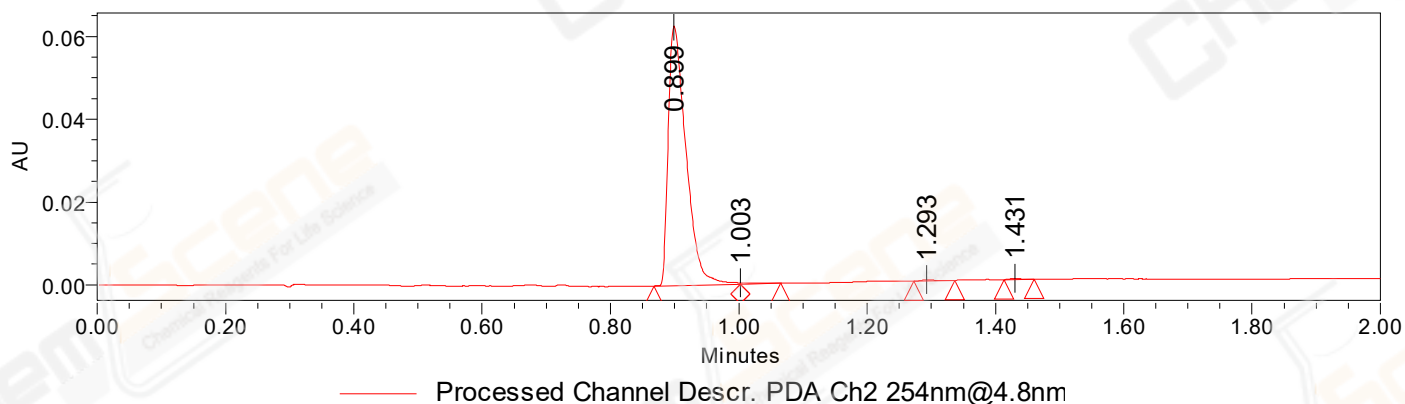

Auto-Scaled Chromatogram

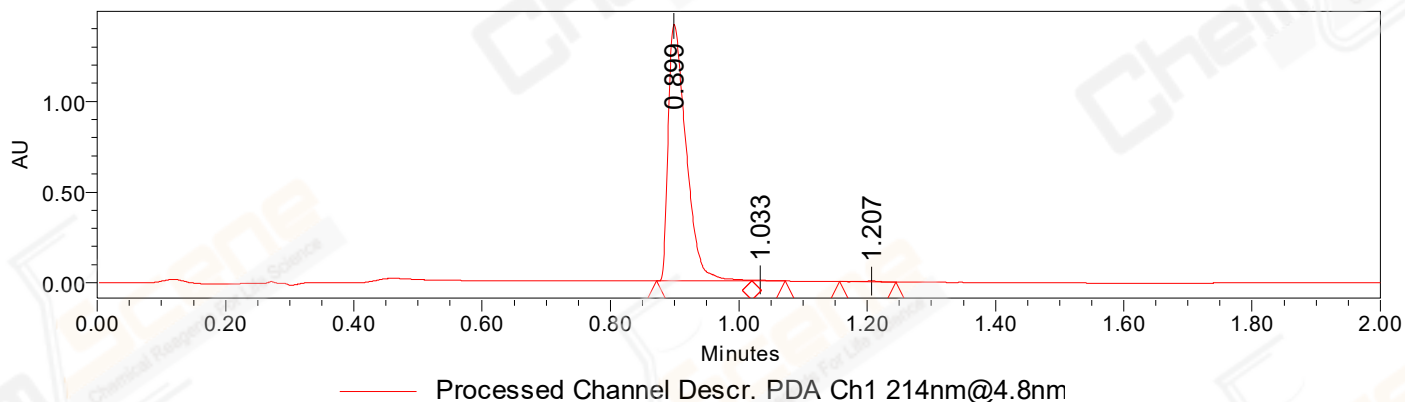

Auto-Scaled Chromatogram

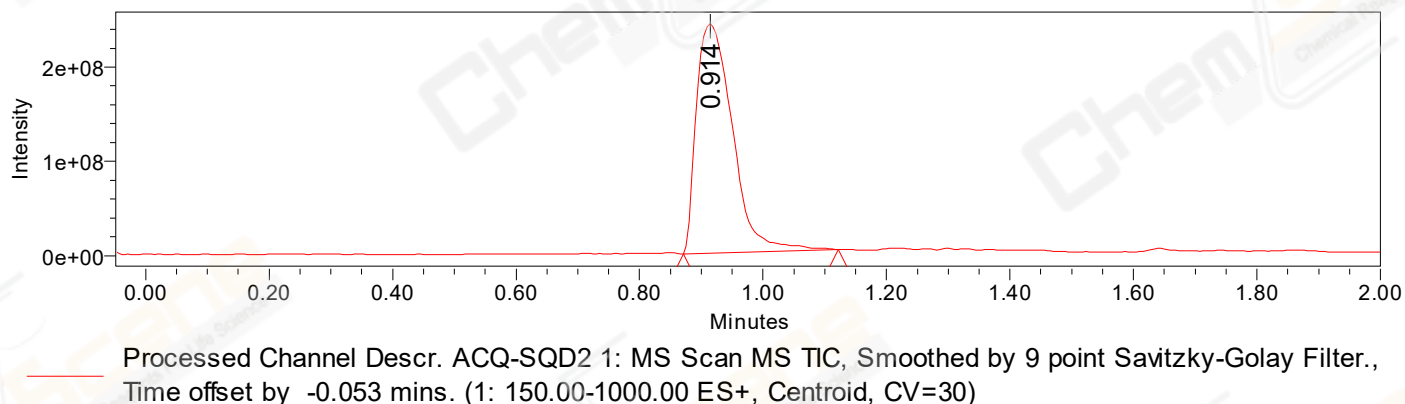

Peak Results
Channel Name: PDA Ch2 254nm@4.8nm

	RT	Width (sec)	Area	Height	% Area	Base Peak (Combined) (m/z)	Channel Name
1	0.899	8.100	120361	62637	98.88	313.27	PDA Ch2 254nm@4.8nm
2	1.003	3.750	666	341	0.55	225.16	PDA Ch2 254nm@4.8nm
3	1.293	3.800	369	285	0.30	355.20	PDA Ch2 254nm@4.8nm
4	1.431	2.800	327	293	0.27	153.16	PDA Ch2 254nm@4.8nm

Peak Results
Channel Name: PDA Ch1 214nm@4.8nm

	RT	Width (sec)	Area	Height	% Area	Base Peak (Combined) (m/z)	Channel Name
1	0.899	8.900	2747889	1415834	99.45	313.27	PDA Ch1 214nm@4.8nm
2	1.033	3.150	8908	5100	0.32	225.18	PDA Ch1 214nm@4.8nm
3	1.207	5.300	6300	4839	0.23	153.98	PDA Ch1 214nm@4.8nm

Peak Results
Channel Name: MS TIC

	RT	Width (sec)	Area	Height	% Area	Base Peak (Combined) (m/z)	Channel Name
1	0.914	15.087	988293698	243443257	100.00	225.15	MS TIC

Match Plot

