

SAMPLE INFORMATION

CAS NO.: 2627-69-2
Sample information:
Vial: 1:C,3
Injection #: 1
Injection Volume: 0.30 ul
Run Time: 2.8 Minutes
Sample Set Name: 20221017

Acquired By: LY
Date Acquired: 10/17/2022 2:14:24 PM CST
Acq. Method Set: 1_POS_2MIN
Date Processed: 10/17/2022 4:01:51 PM CST,
Processing Method: PDA_01, MS_scan
Channel Name: PDA Ch1 214nm@4.8nm, MS TIC,
Column Name: A-RP-985

Auto-Scaled Chromatogram

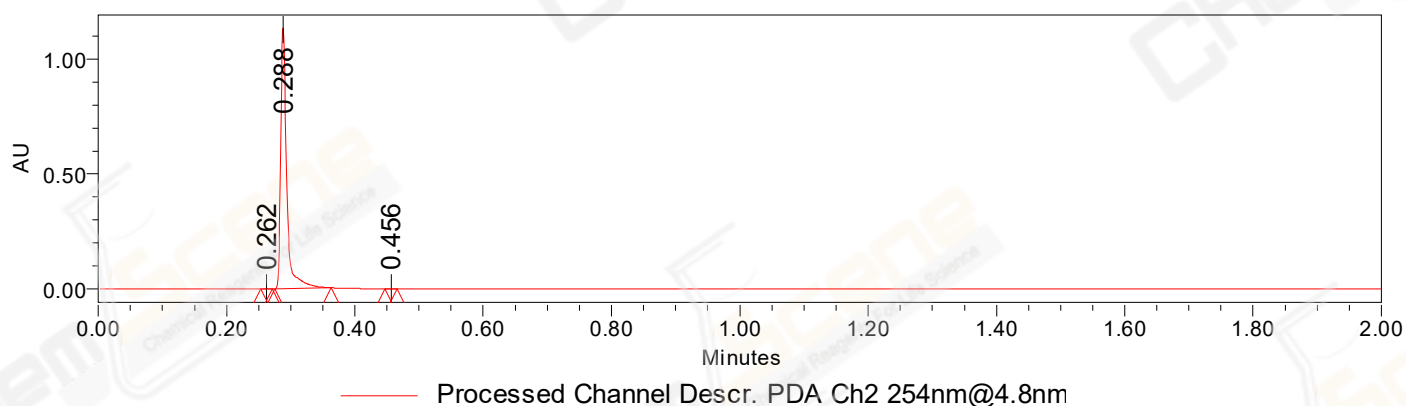

Auto-Scaled Chromatogram

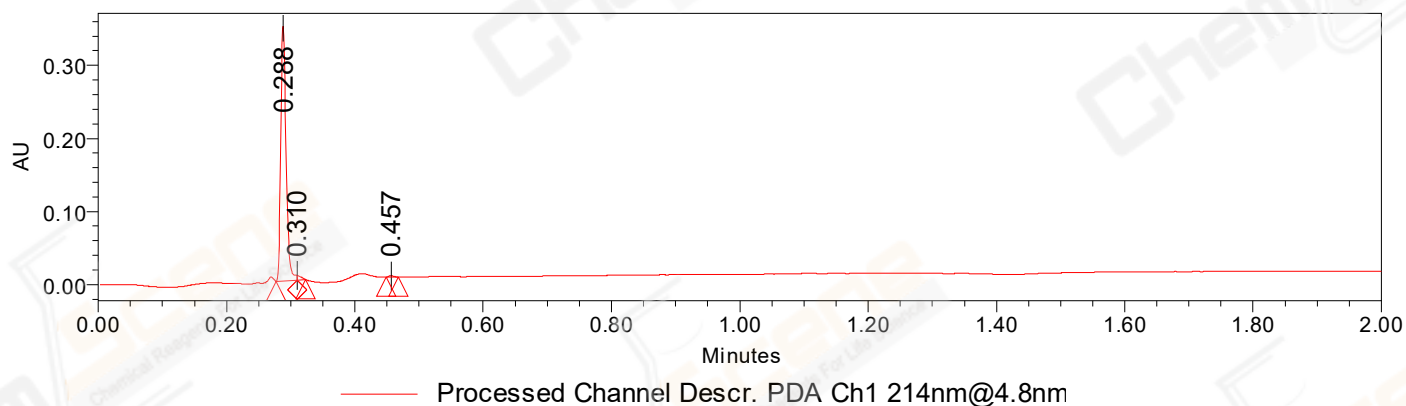

Auto-Scaled Chromatogram

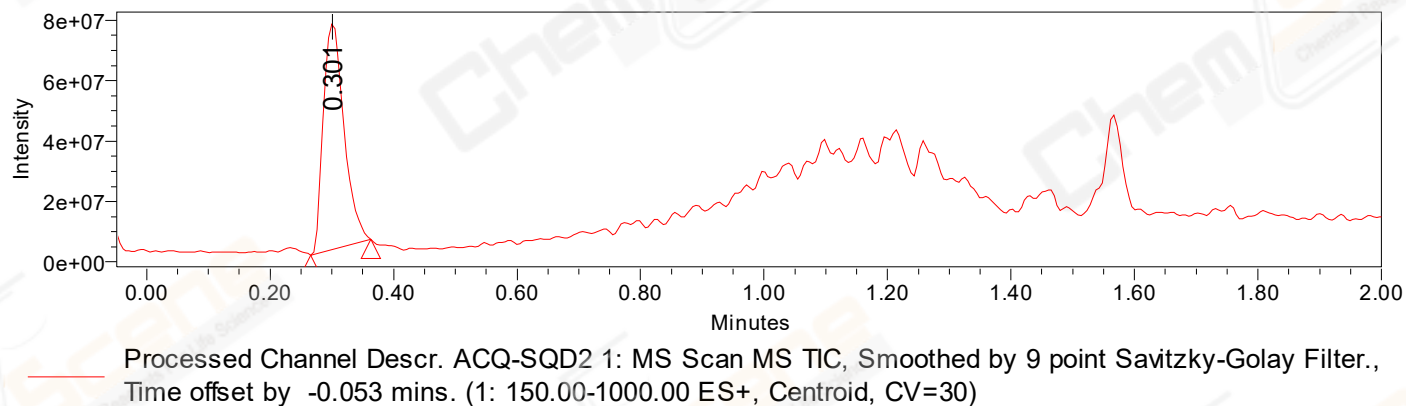

Peak Results
Channel Name: PDA Ch2 254nm@4.8nm

	RT	Width (sec)	Area	Height	% Area	Base Peak (Combined) (m/z)	Channel Name
1	0.262	1.100	484	876	0.06	152.99	PDA Ch2 254nm@4.8nm
2	0.288	5.300	748059	1134984	99.85	152.08	PDA Ch2 254nm@4.8nm
3	0.456	1.150	639	1178	0.09	151.15	PDA Ch2 254nm@4.8nm

Peak Results
Channel Name: PDA Ch1 214nm@4.8nm

	RT	Width (sec)	Area	Height	% Area	Base Peak (Combined) (m/z)	Channel Name
1	0.288	1.950	202853	348903	98.25	152.08	PDA Ch1 214nm@4.8nm
2	0.310	0.800	2669	6181	1.29	152.09	PDA Ch1 214nm@4.8nm
3	0.457	1.100	942	1726	0.46	152.16	PDA Ch1 214nm@4.8nm

Peak Results
Channel Name: MS TIC

	RT	Width (sec)	Area	Height	% Area	Base Peak (Combined) (m/z)	Channel Name
1	0.301	5.803	175053078	74817227	100.00	259.08	MS TIC

Match Plot

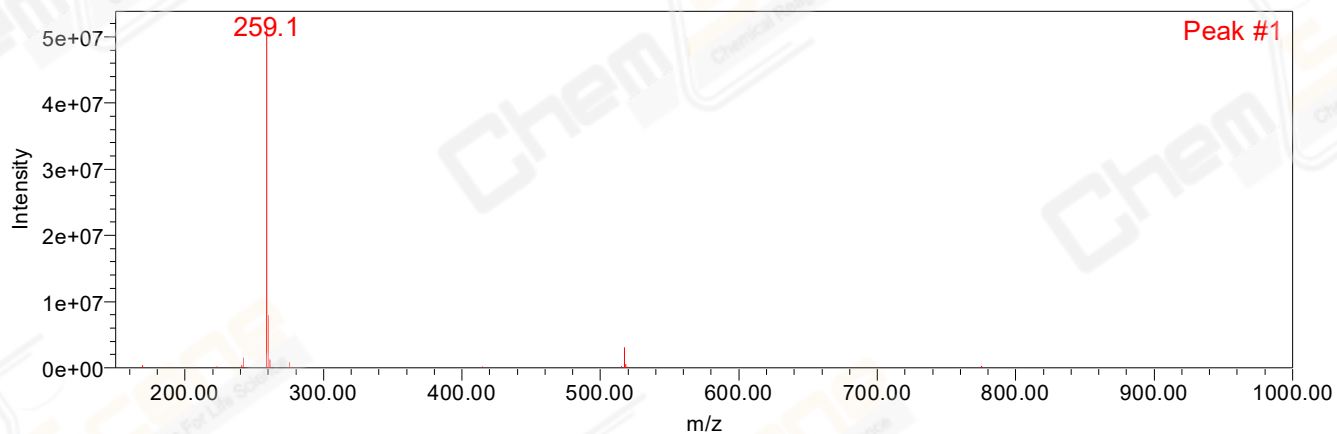

Retention Time 0.301 Channel Name MS TIC