

File ..22-10-14\ZSS16070-001-6-UPLC-MS-04-604919.D Tgt Mass (EZX):
 Injection Date : 14-Oct-22, 13:36:35 Seq. Line : 0
 Sample Name : ZSS16070-001-6 Location : P2-A-05
 Acq. Operator : LY_2278 Inj : 1
 Spec. Reported : MS Integration Inj Volume : 0.2 ul
 Acq. Method : E:\Chem32\1\Methods\1-POS-UPLC2.0MIN(0.8)(150-1000).M
 Analysis Method : E:\CHEM32\1\METHODS\1-POS-UPLC2.0MIN(0.8)(150-1000).M
 CAS NO. : 552325-73-2 WalkUp method: '1-POS-2MIN' Project: LD1544
 Method Info : Mobile Phase: A: water(0.01%TFA) B:ACN(0.01%TFA)
 Gradient: 5% to 95%B within 1.3 min
 Flow Rate :0.8ml/min
 Column :Poroshell 120 EC- C18, 2.1*50mm,1.9um
 Oven Temperature : 45C

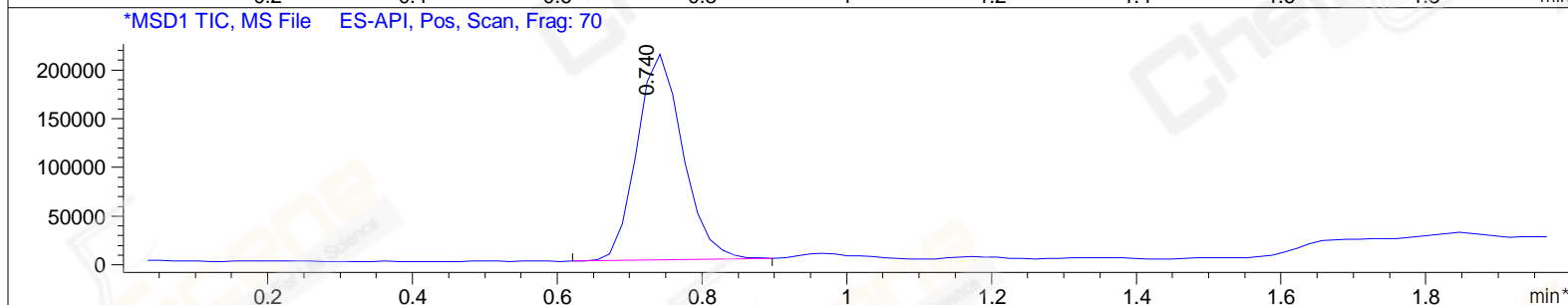
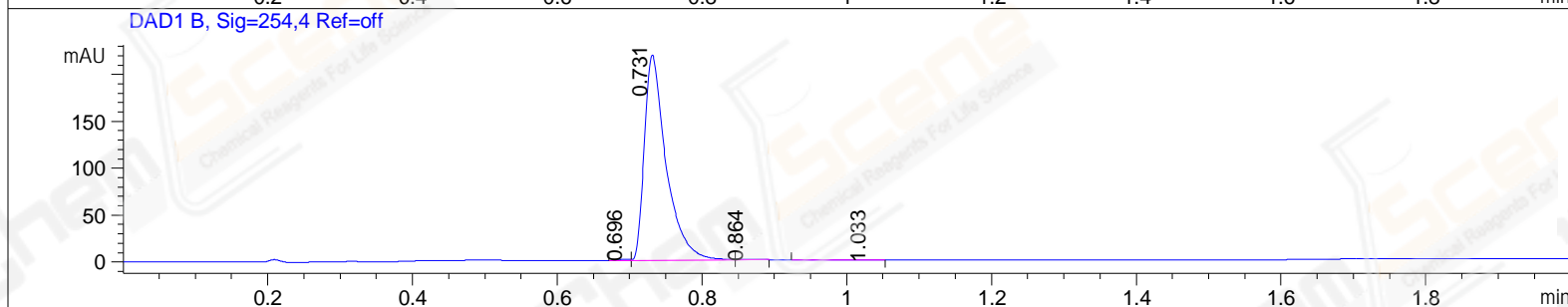
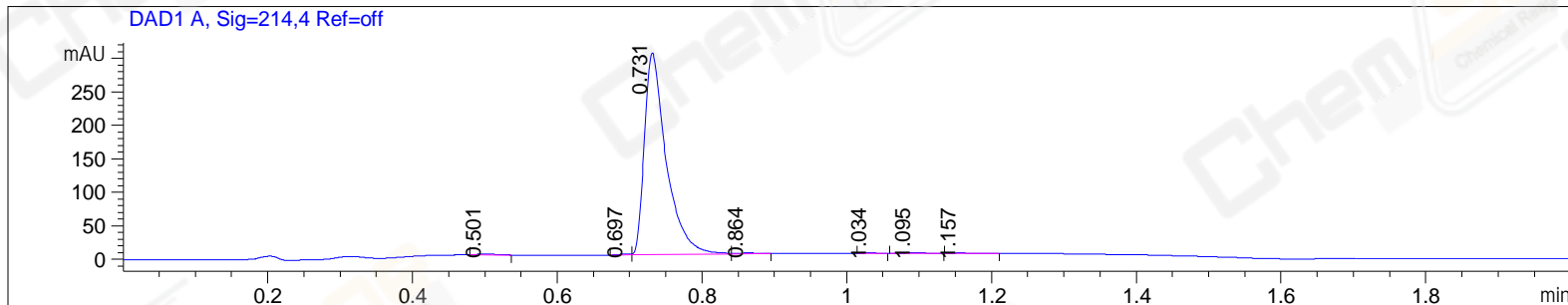

Integration Results for DAD1 A, Sig=214,4 Ref=off

RetTim	Width	Area	Height	Area%	MS(+)
0.50	0.03	2.75	1.41	0.43	*** 22
0.70	0.02	2.09	1.81	0.33	*** 35
0.73	0.03	630.30	301.30	98.43	*** 35
0.86	0.04	1.88	0.87	0.29	*** 25
1.03	0.02	0.52	0.42	0.08	*** 27
1.09	0.03	1.50	0.76	0.23	*** 58
1.16	0.03	1.30	0.65	0.20	*** 27

Integration Results for DAD1 B, Sig=254,4 Ref=off

RetTim	Width	Area	Height	Area%	MS(+)
0.70	0.02	1.21	1.15	0.26	*** 35
0.73	0.03	457.21	219.00	99.20	*** 35
0.86	0.03	1.16	0.70	0.25	*** 25
1.03	0.07	1.33	0.31	0.29	*** 27

Integration Results for MSD1 TIC, MS File

0.74 0.07 927719.06 211360.30 100.00 *** 35

RetTim	Width	Area	Height	Area%	MS(+)
--------	-------	------	--------	-------	-------

Ret. Time: 0.74

<<<< POSITIVE SPECTRA >>>>

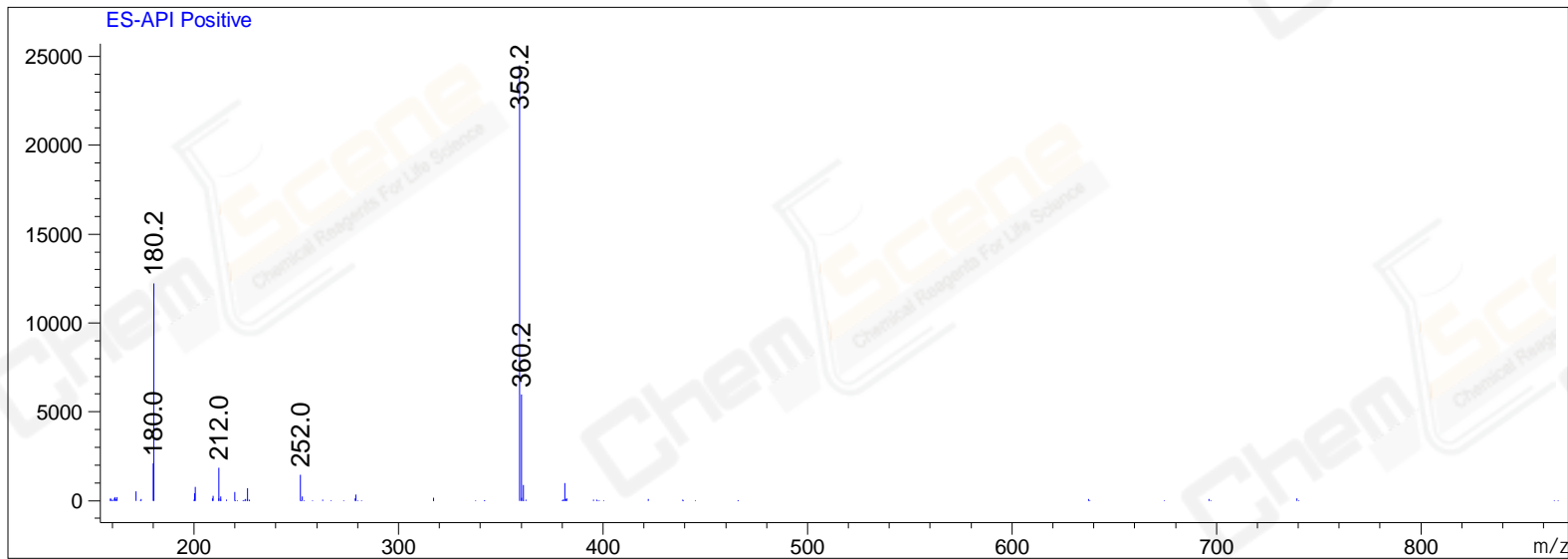

*** End of Report ***