

SAMPLE INFORMATION

CAS NO.:	101020-89-7	Acquired By:	LY
Sample information:		Date Acquired:	10/31/2022 4:50:41 PM CST
Vial:	1:C,6	Acq. Method Set:	1_POS_2MIN
Injection #:	1	Date Processed:	11/1/2022 1:06:59 PM CST,
Injection Volume:	0.30 ul	Processing Method:	PDA_01, MS_scan
Run Time:	2.8 Minutes	Channel Name:	PDA Ch1 214nm@4.8nm, MS TIC
Sample Set Name:	20221031	Column Name:	A-RP-985

Auto-Scaled Chromatogram

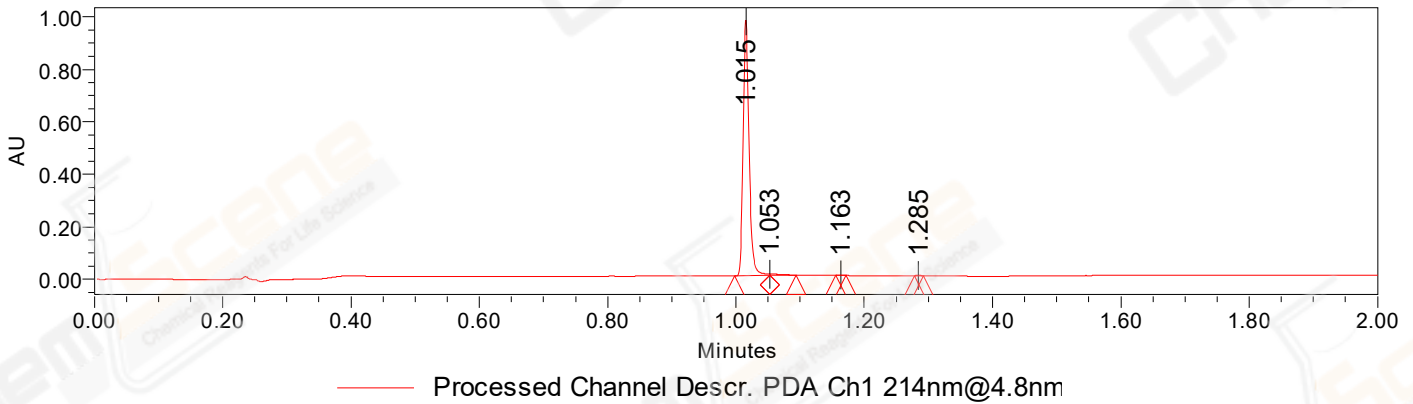

Auto-Scaled Chromatogram

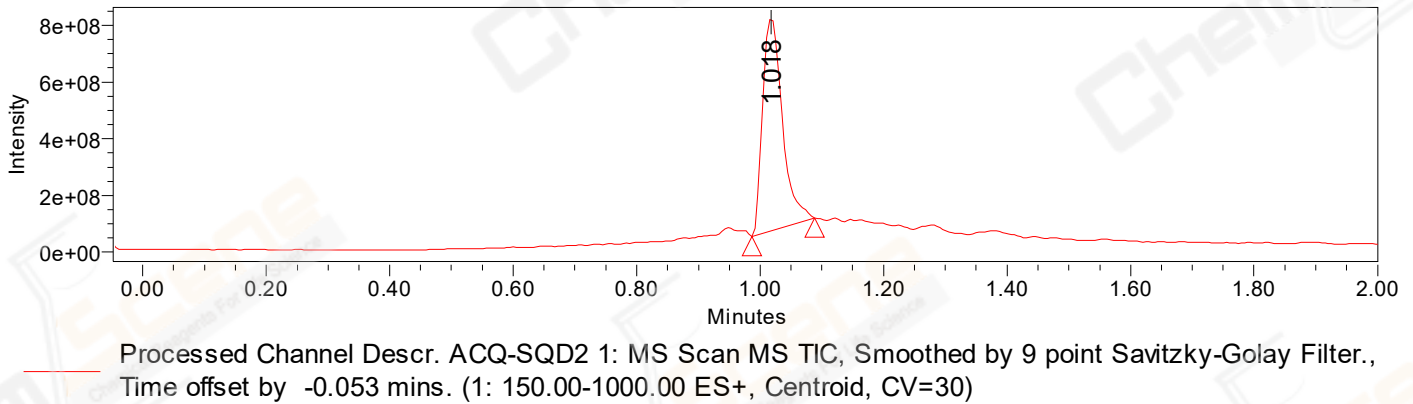

Peak Results

Channel Name: PDA Ch1 214nm@4.8nm

	RT	Width (sec)	Area	Height	% Area	Base Peak (Combined) (m/z)	Channel Name
1	1.015	3.250	640162	977236	98.74	153.01	PDA Ch1 214nm@4.8nm
2	1.053	2.450	6642	5297	1.02	561.26	PDA Ch1 214nm@4.8nm
3	1.163	0.950	1079	2122	0.17	152.95	PDA Ch1 214nm@4.8nm
4	1.285	0.800	468	1024	0.07	151.99	PDA Ch1 214nm@4.8nm

Peak Results
Channel Name: MS TIC

	RT	Width (sec)	Area	Height	% Area	Base Peak (Combined) (m/z)	Channel Name
1	1.018	6.094	1678805417	753446811	100.00	561.26	MS TIC

