

SAMPLE INFORMATION

CAS NO.: 327613-57-0

Sample information:

Vial: 2:A,5

Injection #: 1

Injection Volume: 0.30 ul

Run Time: 2.8 Minutes

Sample Set Name: 20221103

Acquired By: LY

Date Acquired: 11/3/2022 2:12:42 PM CST

Acq. Method Set: 1_POS_2MIN

Date Processed: 11/3/2022 3:05:04 PM CST,

Processing Method: PDA_01, MS_scan

Channel Name: PDA Ch1 214nm@4.8nm, MS TIC,

Column Name: A-RP-985

Auto-Scaled Chromatogram

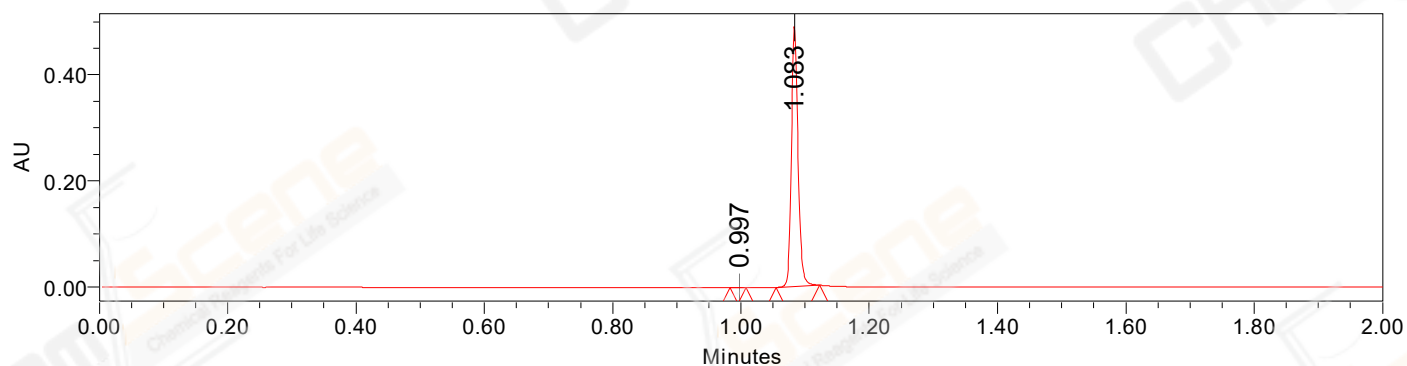

Processed Channel Descr. PDA Ch2 254nm@4.8nm

Auto-Scaled Chromatogram

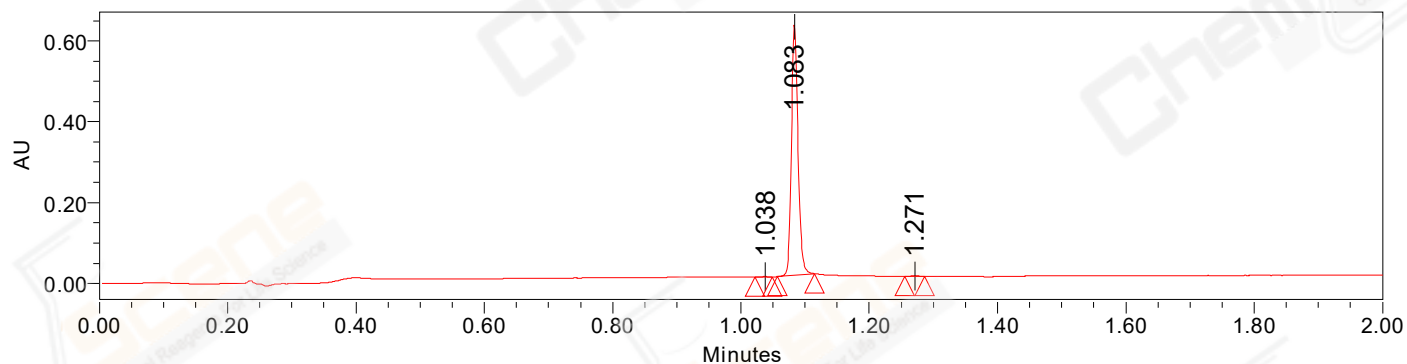

Processed Channel Descr. PDA Ch1 214nm@4.8nm

Auto-Scaled Chromatogram

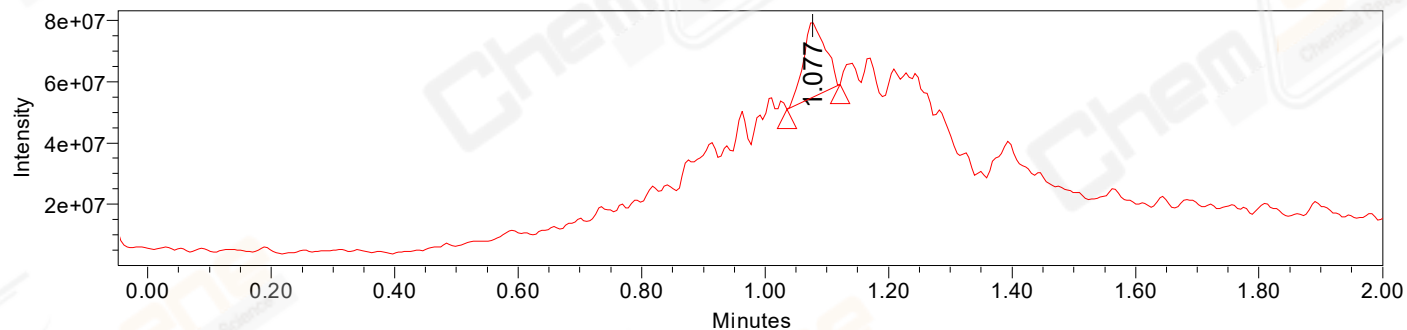

Processed Channel Descr. ACQ-SQD2 1: MS Scan MS TIC, Smoothed by 9 point Savitzky-Golay Filter., Time offset by -0.053 mins. (1: 150.00-1000.00 ES+, Centroid, CV=30)

Peak Results
Channel Name: PDA Ch2 254nm@4.8nm

	RT	Width (sec)	Area	Height	% Area	Base Peak (Combined) (m/z)	Channel Name
1	0.997	1.500	81	117	0.02	154.99	PDA Ch2 254nm@4.8nm
2	1.083	4.050	356104	489565	99.98	152.04	PDA Ch2 254nm@4.8nm

Peak Results
Channel Name: PDA Ch1 214nm@4.8nm

	RT	Width (sec)	Area	Height	% Area	Base Peak (Combined) (m/z)	Channel Name
1	1.038	1.600	432	618	0.10	155.17	PDA Ch1 214nm@4.8nm
2	1.083	3.500	446923	619392	99.78	152.04	PDA Ch1 214nm@4.8nm
3	1.271	1.900	573	713	0.13	152.02	PDA Ch1 214nm@4.8nm

Peak Results
Channel Name: MS TIC

	RT	Width (sec)	Area	Height	% Area	Base Peak (Combined) (m/z)	Channel Name
1	1.077	5.223	60479426	24692402	100.00	817.18	MS TIC

Match Plot

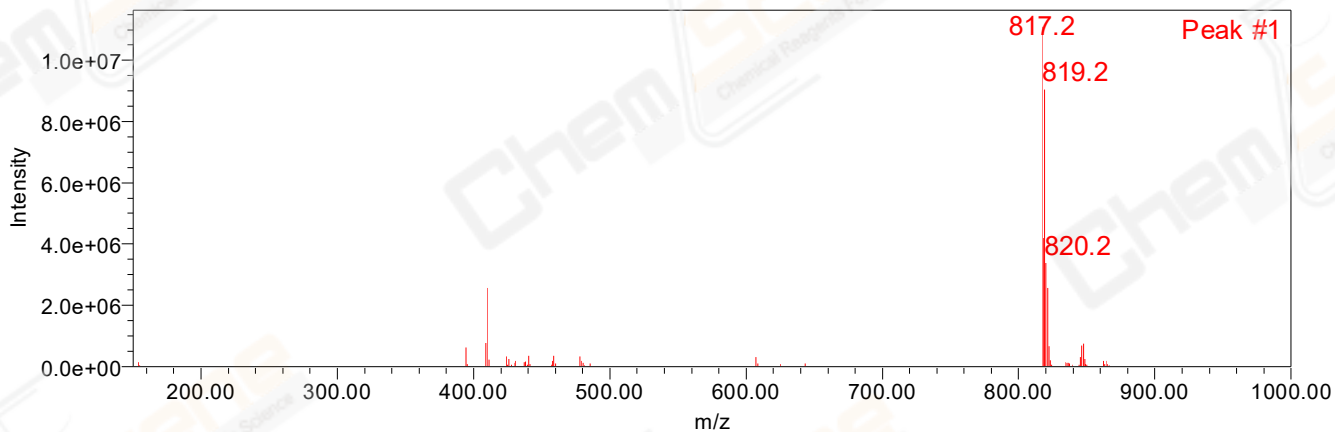

Retention Time 1.077 Channel Name MS TIC