

SAMPLE INFORMATION

Sample Name:	BIZ2022-N03-WLQ22	Acquired By:	LY
CAS NO.:	71751-41-2	Date Acquired:	11/4/2022 2:52:22 PM CST
Vial:	1:C,1	Acq. Method Set:	1_POS_2MIN_2000
Injection #:	1	Date Processed:	11/4/2022 3:03:31 PM CST,
Injection Volume:	0.30 ul	Processing Method:	PDA_01, MS_scan
Run Time:	2.8 Minutes	Channel Name:	MS TIC, PDA Ch2 254nm@4.8nm
Sample Set Name:	20221104	Column Name:	A-RP-985

Auto-Scaled Chromatogram

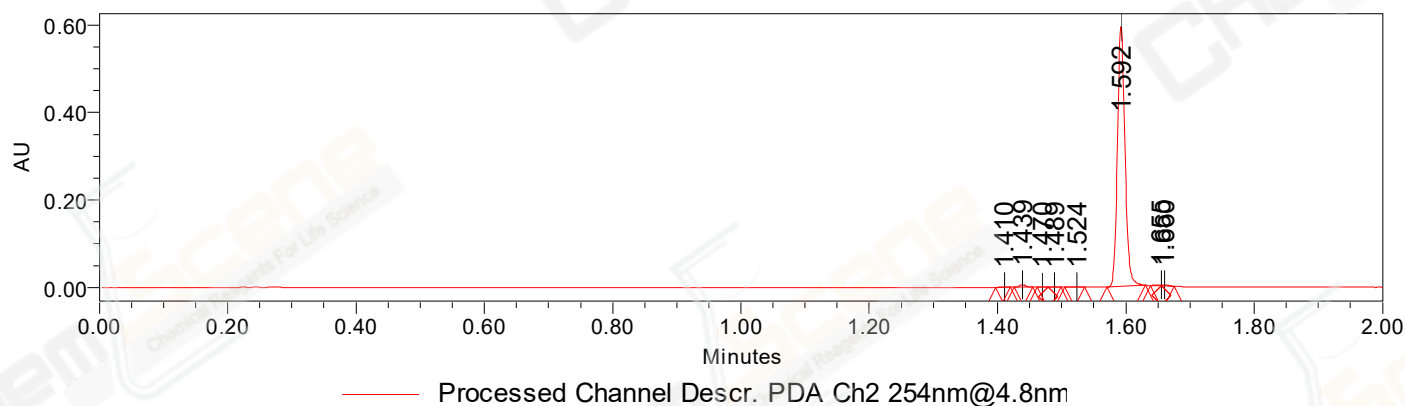

Auto-Scaled Chromatogram

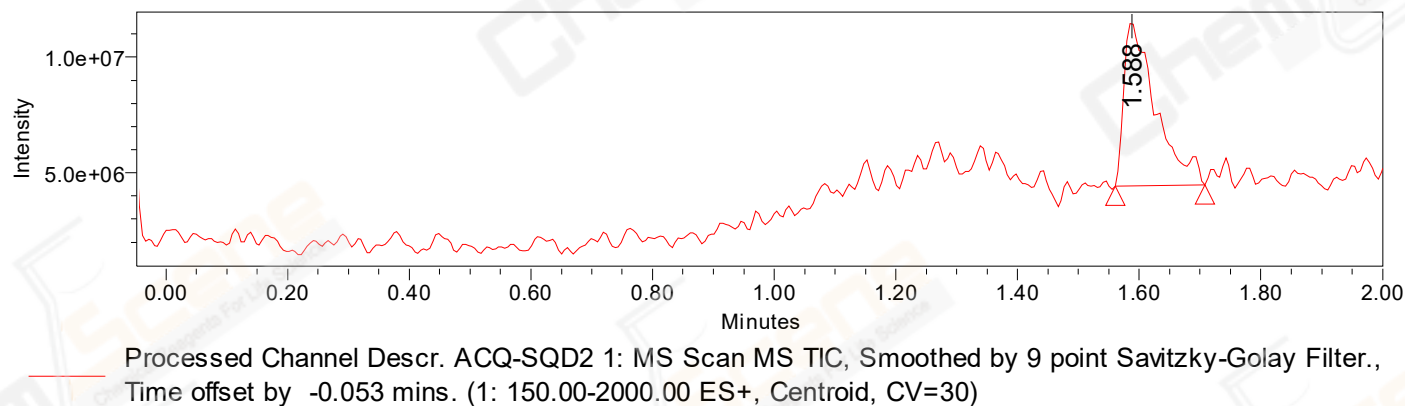

Peak Results
Channel Name: PDA Ch2 254nm@4.8nm

	RT	Width (sec)	Area	Height	% Area	Base Peak (Combined) (m/z)	Channel Name
1	1.410	1.350	781	1080	0.16	152.07	PDA Ch2 254nm@4.8nm
2	1.439	1.750	4232	5980	0.85	153.08	PDA Ch2 254nm@4.8nm
3	1.470	1.050	206	308	0.04	278.92	PDA Ch2 254nm@4.8nm
4	1.489	1.150	449	637	0.09	152.20	PDA Ch2 254nm@4.8nm
5	1.524	1.850	931	1002	0.19	153.86	PDA Ch2 254nm@4.8nm
6	1.592	3.600	486634	594513	98.00	152.69	PDA Ch2 254nm@4.8nm

Peak Results
Channel Name: PDA Ch2 254nm@4.8nm

	RT	Width (sec)	Area	Height	% Area	Base Peak (Combined) (m/z)	Channel Name
7	1.655	1.000	1159	2081	0.23	874.34	PDA Ch2 254nm@4.8nm
8	1.660	1.250	2148	2977	0.43	305.25	PDA Ch2 254nm@4.8nm

Peak Results
Channel Name: MS TIC

	RT	Width (sec)	Area	Height	% Area	Base Peak (Combined) (m/z)	Channel Name
1	1.588	8.855	25706473	7147207	100.00	305.26	MS TIC

Match Plot

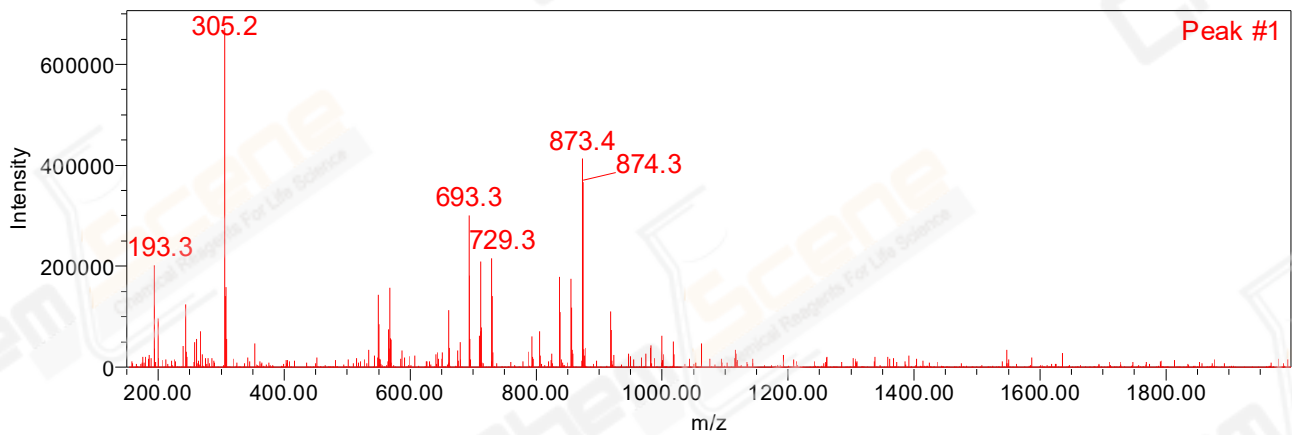

Retention Time 1.588 Channel Name MS TIC