

## SAMPLE INFORMATION

Sample Name:	BIZ2022-N03-WLQ32	Acquired By:	LY
CAS NO.:	1643958-89-7	Date Acquired:	11/4/2022 3:12:30 PM CST
Vial:	1:C,7	Acq. Method Set:	1_POS_2MIN
Injection #:	1	Date Processed:	11/4/2022 4:08:10 PM CST,
Injection Volume:	1.00 ul	Processing Method:	PDA_01, MS_scan
Run Time:	2.8 Minutes	Channel Name:	PDA Ch1 214nm@4.8nm, MS TIC,
Sample Set Name:	20221104	Column Name:	A-RP-985

### Auto-Scaled Chromatogram

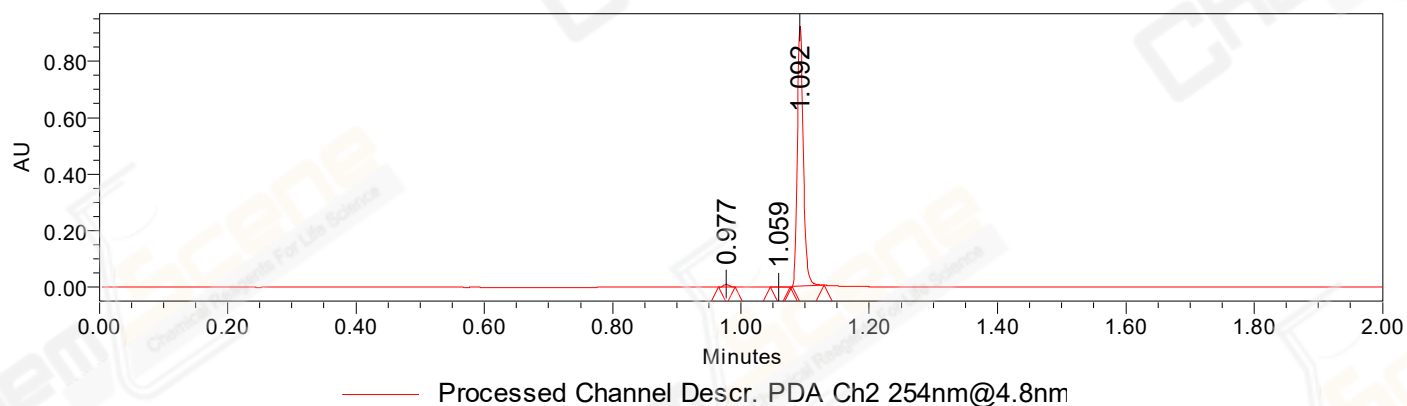

### Auto-Scaled Chromatogram

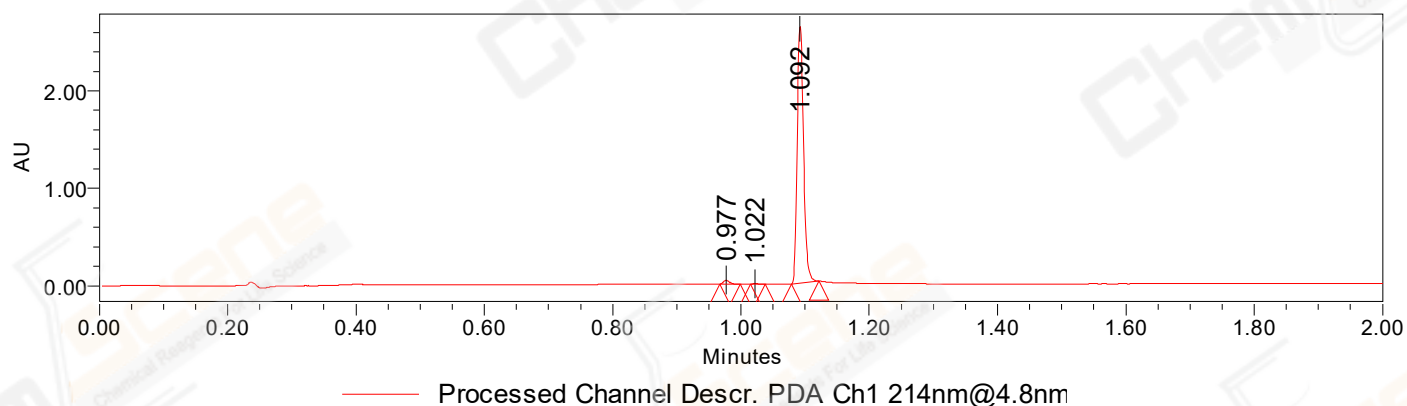

### Auto-Scaled Chromatogram

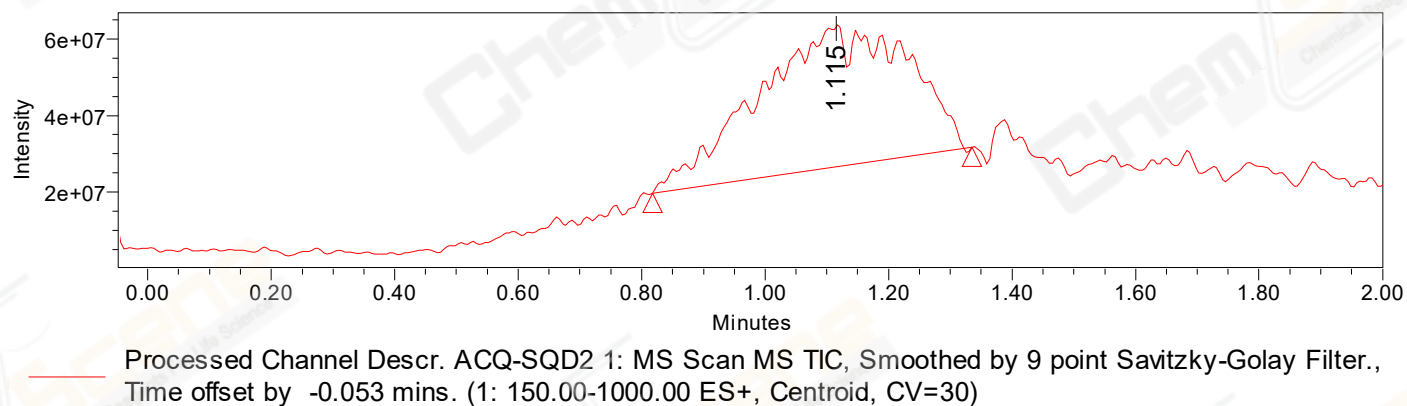

Peak Results  
Channel Name: PDA Ch2 254nm@4.8nm

	RT	Width (sec)	Area	Height	% Area	Base Peak (Combined) (m/z)	Channel Name
1	0.977	1.550	5975	9720	1.00	152.11	PDA Ch2 254nm@4.8nm
2	1.059	1.850	545	647	0.09	152.04	PDA Ch2 254nm@4.8nm
3	1.092	3.000	593518	922849	98.91	152.07	PDA Ch2 254nm@4.8nm

Peak Results  
Channel Name: PDA Ch1 214nm@4.8nm

	RT	Width (sec)	Area	Height	% Area	Base Peak (Combined) (m/z)	Channel Name
1	0.977	1.950	25535	40019	1.39	152.11	PDA Ch1 214nm@4.8nm
2	1.022	1.350	2044	3516	0.11	304.99	PDA Ch1 214nm@4.8nm
3	1.092	2.600	1807249	2635133	98.50	152.06	PDA Ch1 214nm@4.8nm

Peak Results  
Channel Name: MS TIC

	RT	Width (sec)	Area	Height	% Area	Base Peak (Combined) (m/z)	Channel Name
1	1.115	31.046	621325242	37353725	100.00	152.03	MS TIC

Match Plot

