

Analysis Report

CAS NO. : 2079895-62-6

<Chromatogram>

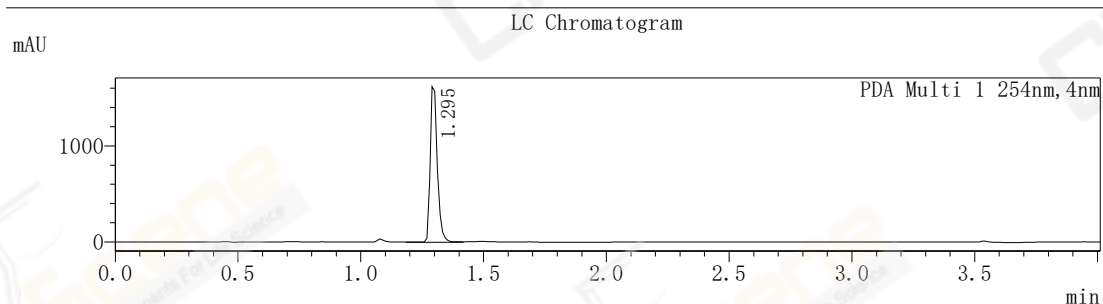

LC Peak Table

Peak	Ret. Time	Area	Height	Area%
1	1.295	3269228	1618356	100.000
Total		3269228	1618356	100.000

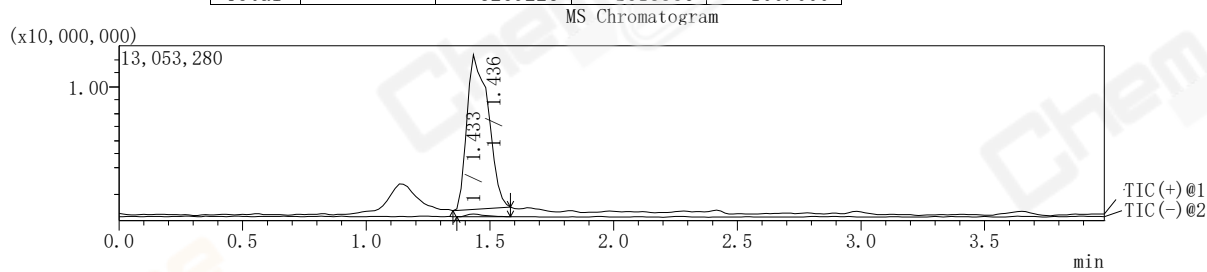

MS Peak Table TIC

Peak	Ret. Time	Area		Area%	m/z	
1	1.436	68977961	1-1	100.000	TIC	E
2	1.433	1051624	1-2	100.000	TIC	
Total		70029585		200.000		

MS Spectrum

NO.: 1
Ret. Time: 1.433 min
TIC: (+)
Base Peak m/z: 667

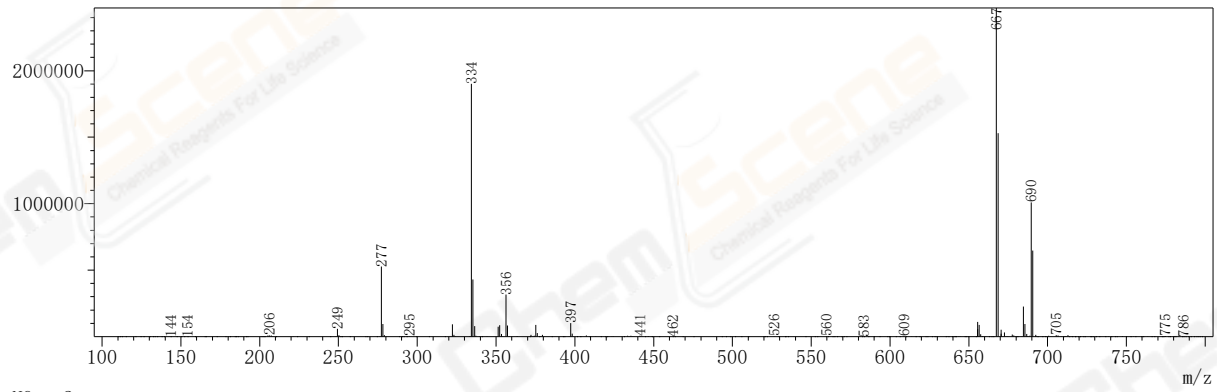

NO.: 2
Ret. Time: 1.425 min
TIC: (-)
Base Peak m/z: 332

