

# Analysis Report

CAS NO. : 2079895-62-6

&lt;Chromatogram&gt;

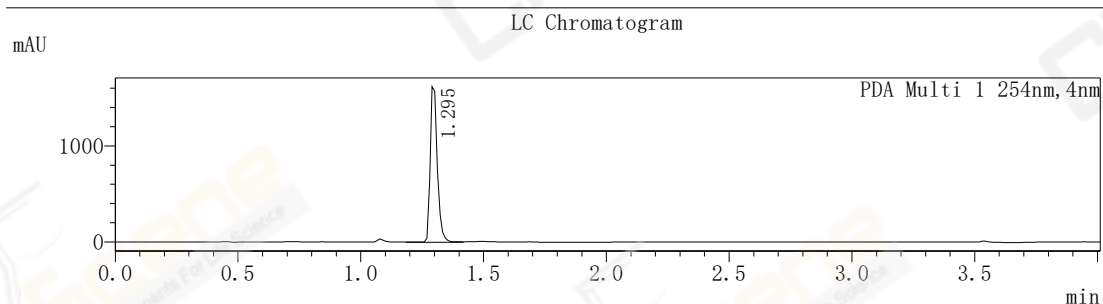

LC Peak Table

Peak	Ret. Time	Area	Height	Area%
1	1.295	3269228	1618356	100.000
Total		3269228	1618356	100.000

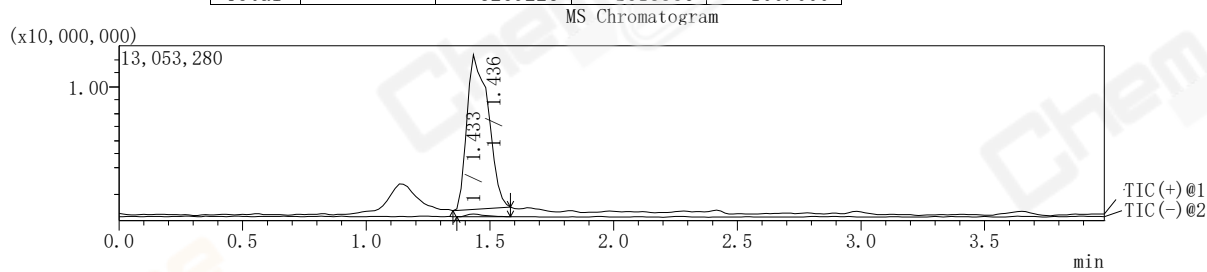

MS Peak Table TIC

Peak	Ret. Time	Area	Area%	m/z
1	1.436	68977961	100.000	TIC E
2	1.433	1051624	100.000	TIC
Total		70029585	200.000	

MS Spectrum

NO.: 1  
Ret. Time: 1.433 min  
TIC: (+)  
Base Peak m/z: 667

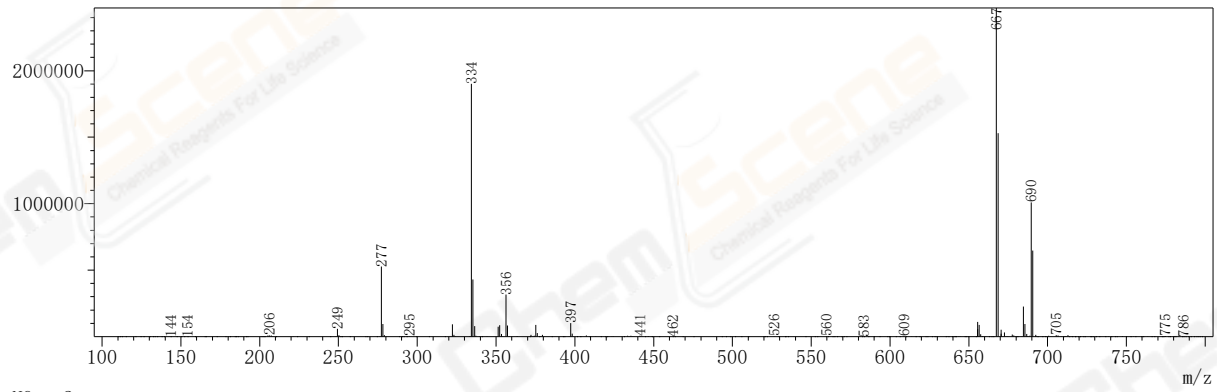

NO.: 2  
Ret. Time: 1.425 min  
TIC: (-)  
Base Peak m/z: 332

