

## SAMPLE INFORMATION

CAS NO.: 117405-51-3  
Sample information:  
Vial: 2:C,1  
Injection #: 1  
Injection Volume: 0.30 ul  
Run Time: 2.8 Minutes  
Sample Set Name: 20221117

Acquired By: LY  
Date Acquired: 11/17/2022 10:38:21 AM CST  
Acq. Method Set: 1\_POS\_2MIN  
Date Processed: 11/17/2022 10:41:40 AM CST,  
Processing Method: PDA\_01, MS\_scan  
Channel Name: PDA Ch1 214nm@4.8nm, MS TIC,  
Column Name: A-RP-985

### Auto-Scaled Chromatogram

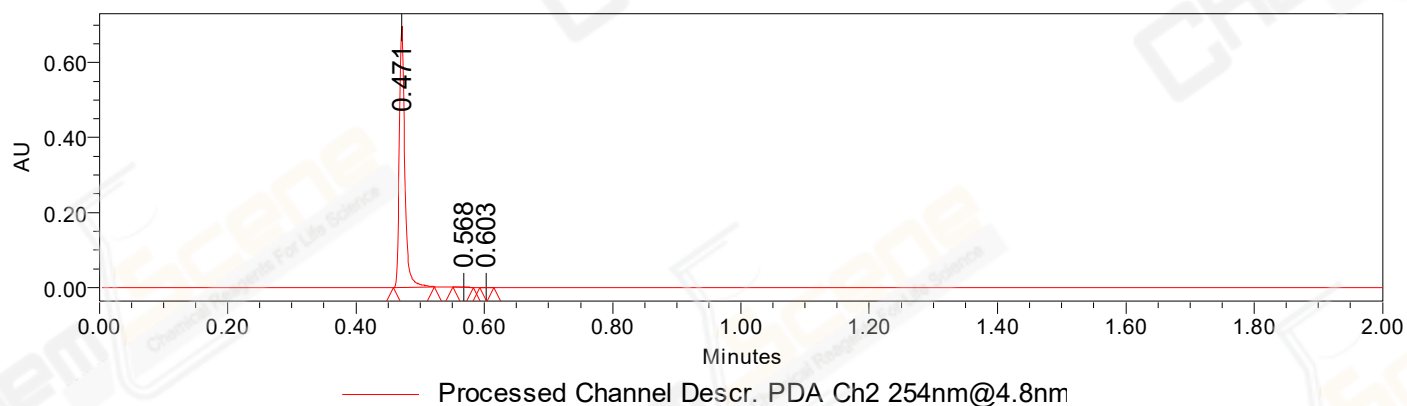

### Auto-Scaled Chromatogram

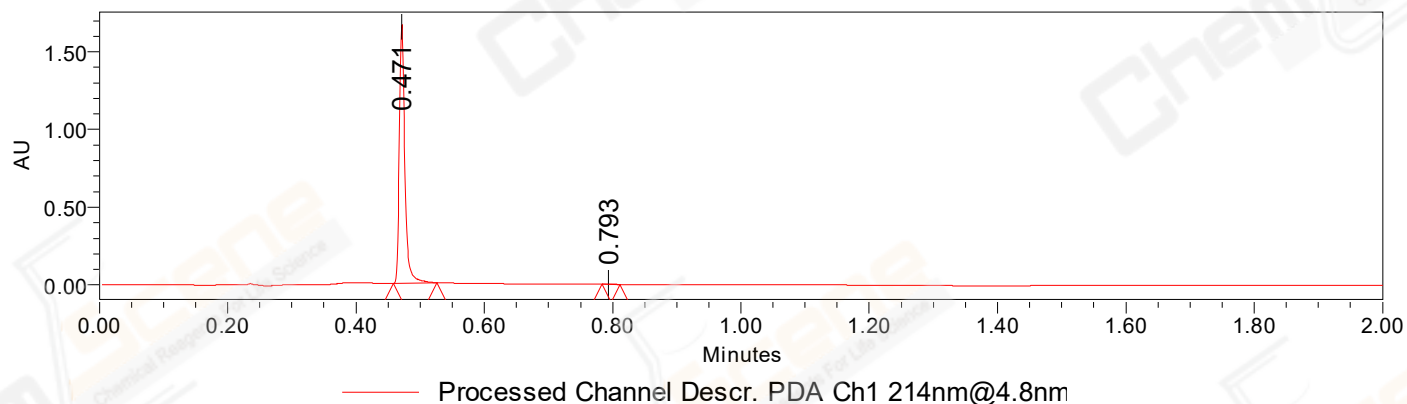

### Auto-Scaled Chromatogram

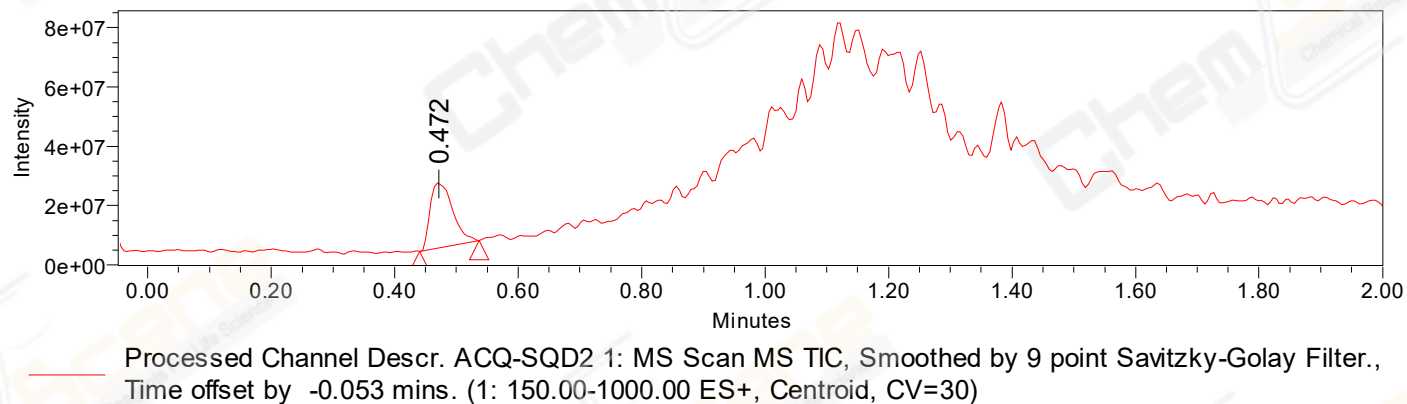

Peak Results  
Channel Name: PDA Ch2 254nm@4.8nm

	RT	Width (sec)	Area	Height	% Area	Base Peak (Combined) (m/z)	Channel Name
1	0.471	3.800	418817	698119	99.74	152.02	PDA Ch2 254nm@4.8nm
2	0.568	1.900	661	524	0.16	376.21	PDA Ch2 254nm@4.8nm
3	0.603	1.300	433	730	0.10	152.99	PDA Ch2 254nm@4.8nm

Peak Results  
Channel Name: PDA Ch1 214nm@4.8nm

	RT	Width (sec)	Area	Height	% Area	Base Peak (Combined) (m/z)	Channel Name
1	0.471	4.100	1009824	1666954	99.96	154.87	PDA Ch1 214nm@4.8nm
2	0.793	1.700	409	540	0.04	417.66	PDA Ch1 214nm@4.8nm

Peak Results  
Channel Name: MS TIC

	RT	Width (sec)	Area	Height	% Area	Base Peak (Combined) (m/z)	Channel Name
1	0.472	5.803	55412215	22127299	100.00	195.02	MS TIC

Match Plot

