

SAMPLE INFORMATION

CAS NO.: 23094-71-5
Sample information:
Vial: 1:A,7
Injection #: 1
Injection Volume: 0.30 ul
Run Time: 2.8 Minutes
Sample Set Name: 20221125

Acquired By: LY
Date Acquired: 11/25/2022 4:22:51 PM CST
Acq. Method Set: 1_NEG_2MIN
Date Processed: 11/25/2022 4:30:27 PM CST,
Processing Method: PDA_01, MS_scan
Channel Name: PDA Ch1 214nm@4.8nm, MS TIC,
Column Name: A-RP-985

Auto-Scaled Chromatogram

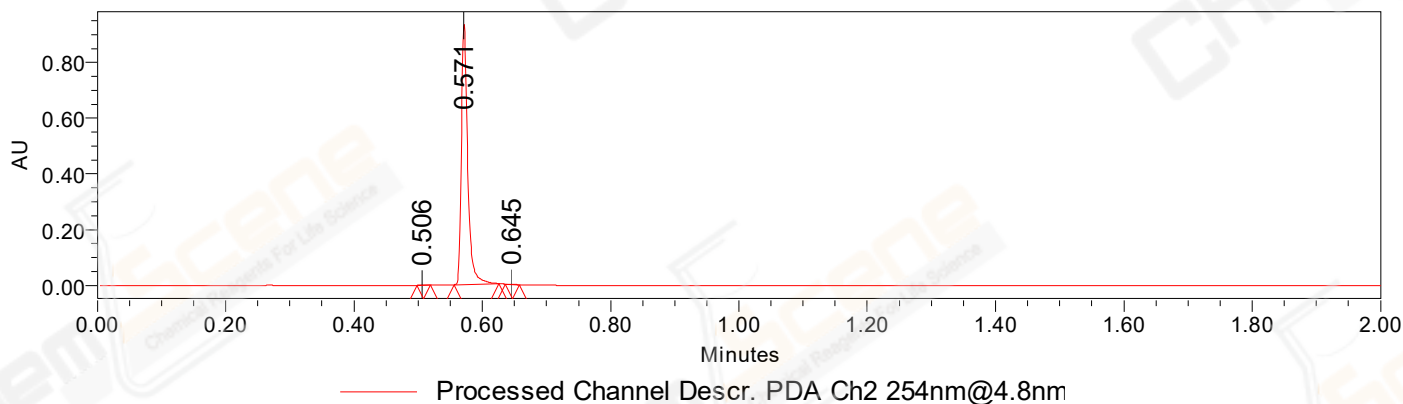

Auto-Scaled Chromatogram

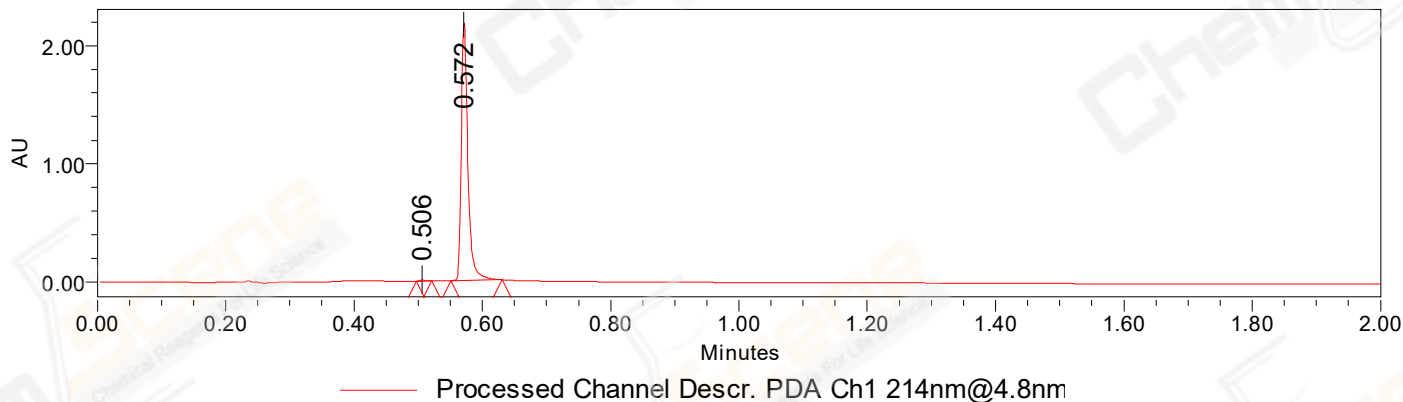

Auto-Scaled Chromatogram

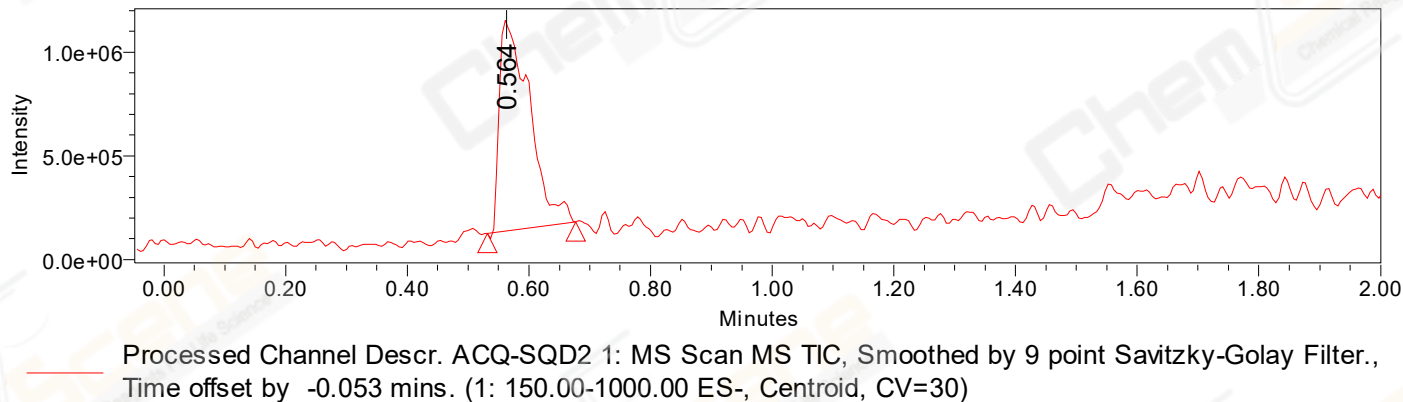

Peak Results
Channel Name: PDA Ch2 254nm@4.8nm

	RT	Width (sec)	Area	Height	% Area	Base Peak (Combined) (m/z)	Channel Name
1	0.506	1.250	1462	2555	0.23	827.27	PDA Ch2 254nm@4.8nm
2	0.571	4.200	647633	932761	99.70	214.75	PDA Ch2 254nm@4.8nm
3	0.645	1.350	471	780	0.07	954.19	PDA Ch2 254nm@4.8nm

Peak Results
Channel Name: PDA Ch1 214nm@4.8nm

	RT	Width (sec)	Area	Height	% Area	Base Peak (Combined) (m/z)	Channel Name
1	0.506	1.400	5233	8850	0.33	827.27	PDA Ch1 214nm@4.8nm
2	0.572	4.800	1568341	2179569	99.67	485.29	PDA Ch1 214nm@4.8nm

Peak Results
Channel Name: MS TIC

	RT	Width (sec)	Area	Height	% Area	Base Peak (Combined) (m/z)	Channel Name
1	0.564	8.704	3509223	1034001	100.00	476.21	MS TIC

Match Plot

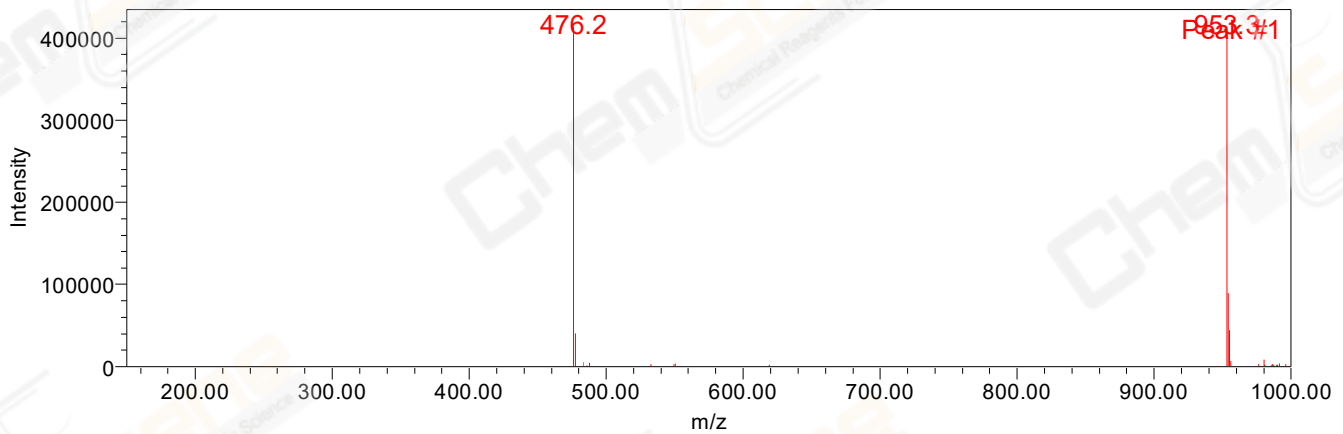

Retention Time 0.564 Channel Name MS TIC