

## SAMPLE INFORMATION

Sample Name: BIZ2022-N29-SCH19  
CAS NO.: 75438-57-2  
Vial: 1:C,4  
Injection #: 1  
Injection Volume: 0.30 ul  
Run Time: 2.8 Minutes  
Sample Set Name: 20221130

Acquired By: LY  
Date Acquired: 11/30/2022 1:37:18 PM CST  
Acq. Method Set: 1\_POS\_2MIN  
Date Processed: 11/30/2022 1:53:50 PM CST,  
Processing Method: PDA\_01, MS\_scan  
Channel Name: PDA Ch1 214nm@4.8nm, MS TIC,  
Column Name: A-RP-985

### Auto-Scaled Chromatogram

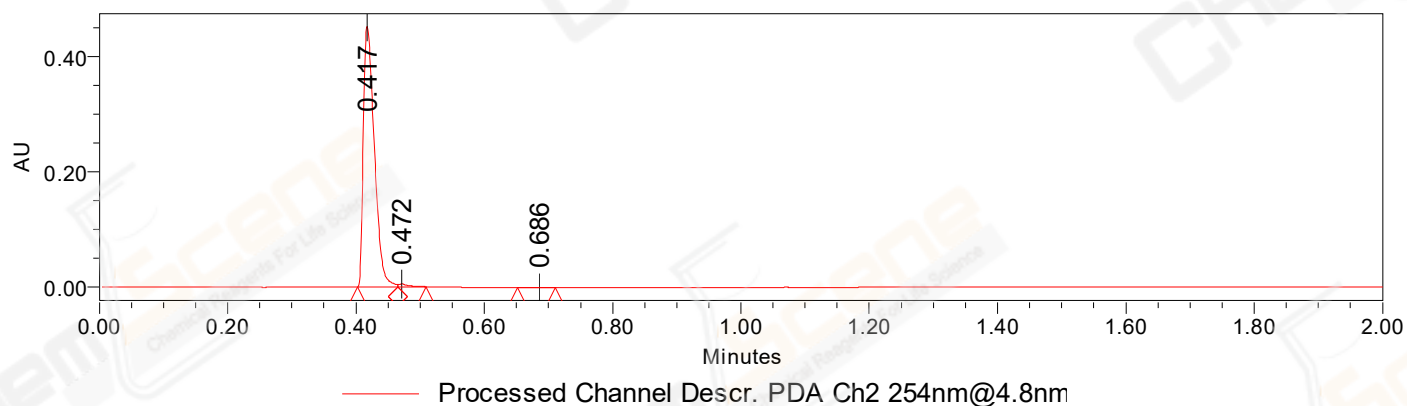

### Auto-Scaled Chromatogram

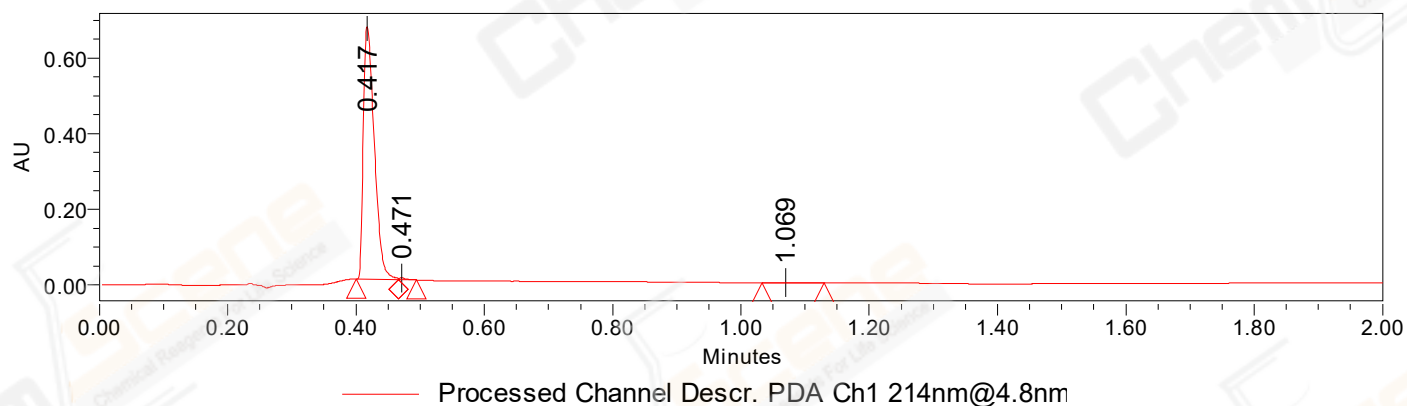

### Auto-Scaled Chromatogram

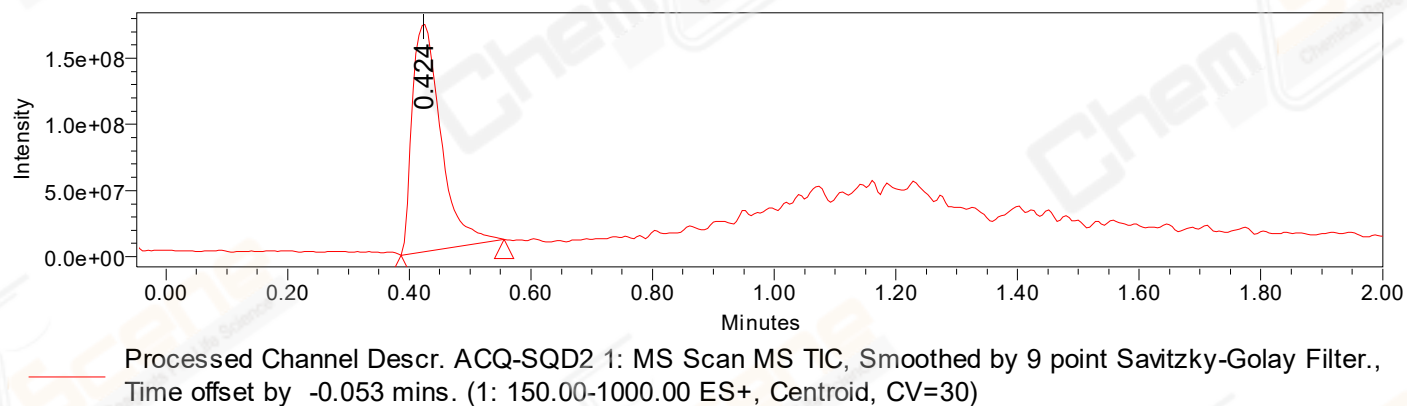

Peak Results  
Channel Name: PDA Ch2 254nm@4.8nm

	RT	Width (sec)	Area	Height	% Area	Base Peak (Combined) (m/z)	Channel Name
1	0.417	3.750	539089	451917	99.03	152.87	PDA Ch2 254nm@4.8nm
2	0.472	2.650	5091	4940	0.94	242.02	PDA Ch2 254nm@4.8nm
3	0.686	3.550	191	201	0.04	151.07	PDA Ch2 254nm@4.8nm

Peak Results  
Channel Name: PDA Ch1 214nm@4.8nm

	RT	Width (sec)	Area	Height	% Area	Base Peak (Combined) (m/z)	Channel Name
1	0.417	4.000	795389	668187	99.45	152.89	PDA Ch1 214nm@4.8nm
2	0.471	1.650	3649	4930	0.46	244.03	PDA Ch1 214nm@4.8nm
3	1.069	5.800	721	341	0.09	152.03	PDA Ch1 214nm@4.8nm

Peak Results  
Channel Name: MS TIC

	RT	Width (sec)	Area	Height	% Area	Base Peak (Combined) (m/z)	Channel Name
1	0.424	10.155	566142281	172398206	100.00	242.03	MS TIC

Match Plot

