

SAMPLE INFORMATION

Sample Name:	BIZ2022-D01-WLQ15	Acquired By:	LY
CAS NO.:	2055397-88-9	Date Acquired:	12/2/2022 12:26:51 PM CST
Vial:	1:B,1	Acq. Method Set:	1_POS_2MIN
Injection #:	1	Date Processed:	12/2/2022 1:54:02 PM CST,
Injection Volume:	0.30 ul	Processing Method:	PDA_01, MS_scan
Run Time:	2.8 Minutes	Channel Name:	PDA Ch1 214nm@4.8nm, MS TIC,
Sample Set Name:	20221202	Column Name:	A-RP-985

Auto-Scaled Chromatogram

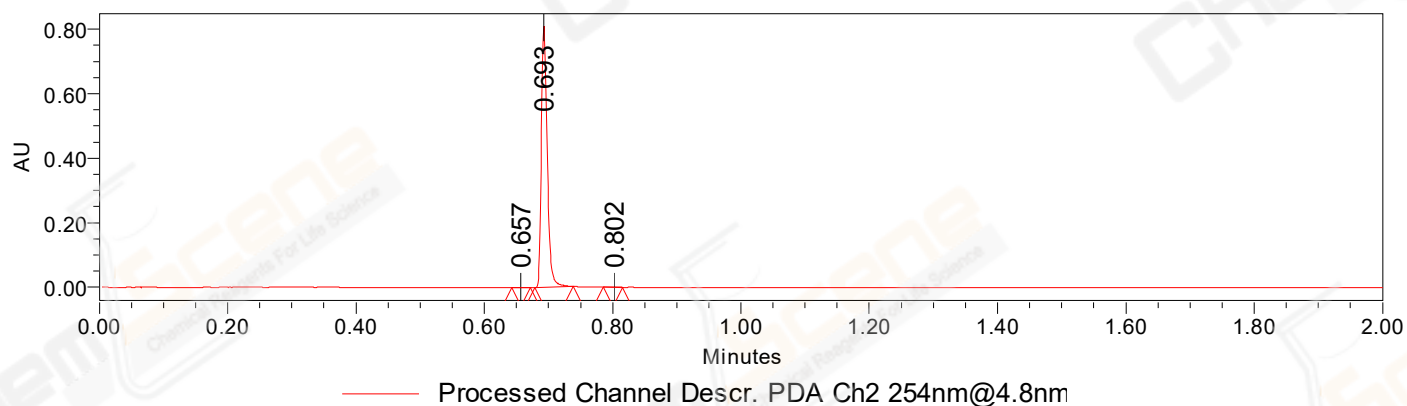

Auto-Scaled Chromatogram

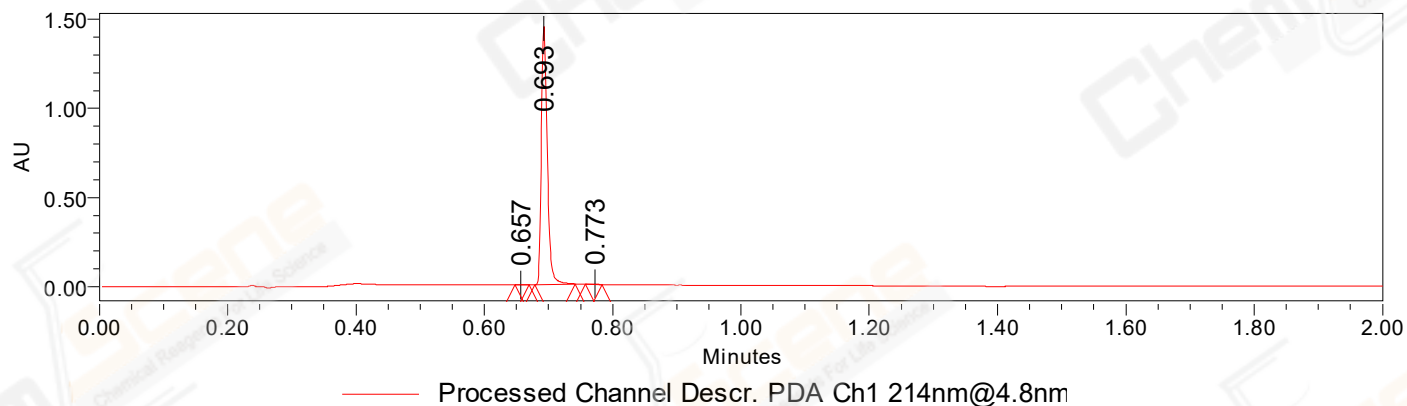

Auto-Scaled Chromatogram

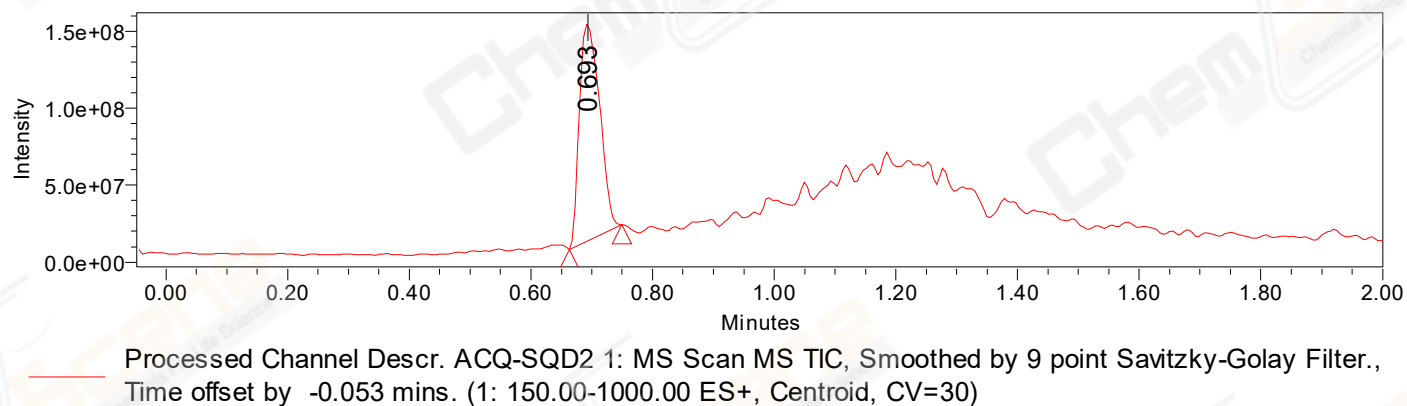

Peak Results
Channel Name: PDA Ch2 254nm@4.8nm

	RT	Width (sec)	Area	Height	% Area	Base Peak (Combined) (m/z)	Channel Name
1	0.657	1.700	407	622	0.08	153.01	PDA Ch2 254nm@4.8nm
2	0.693	3.600	517434	812517	99.85	151.00	PDA Ch2 254nm@4.8nm
3	0.802	1.750	372	652	0.07	151.96	PDA Ch2 254nm@4.8nm

Peak Results
Channel Name: PDA Ch1 214nm@4.8nm

	RT	Width (sec)	Area	Height	% Area	Base Peak (Combined) (m/z)	Channel Name
1	0.657	1.300	650	1097	0.07	151.92	PDA Ch1 214nm@4.8nm
2	0.693	3.750	931482	1454746	99.87	151.00	PDA Ch1 214nm@4.8nm
3	0.773	1.550	575	1032	0.06	373.02	PDA Ch1 214nm@4.8nm

Peak Results
Channel Name: MS TIC

	RT	Width (sec)	Area	Height	% Area	Base Peak (Combined) (m/z)	Channel Name
1	0.693	5.223	326292692	141348989	100.00	373.02	MS TIC

Match Plot

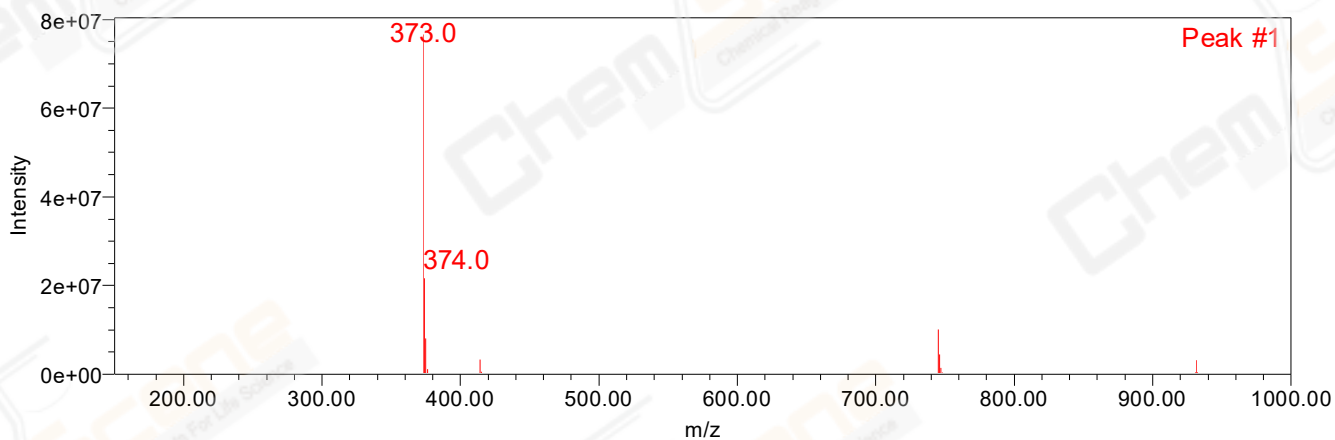

Retention Time 0.693 Channel Name MS TIC