

SAMPLE INFORMATION

CAS NO.:	3785-24-8	Acquired By:	LY
Sample information:		Date Acquired:	12/6/2022 2:23:25 PM CST
Vial:	2:E,4	Acq. Method Set:	1_POS_2MIN
Injection #:	1	Date Processed:	12/6/2022 2:30:26 PM CST,
Injection Volume:	0.30 ul	Processing Method:	PDA_01, MS_scan
Run Time:	2.8 Minutes	Channel Name:	PDA Ch1 214nm@4.8nm, MS TIC,
Sample Set Name:	20221206	Column Name:	A-RP-985

Auto-Scaled Chromatogram

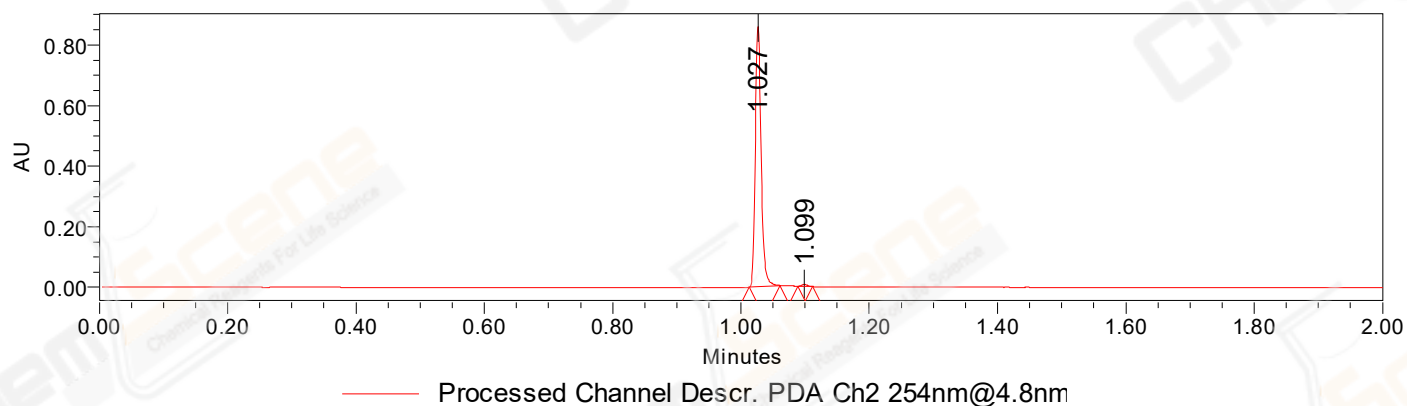

Auto-Scaled Chromatogram

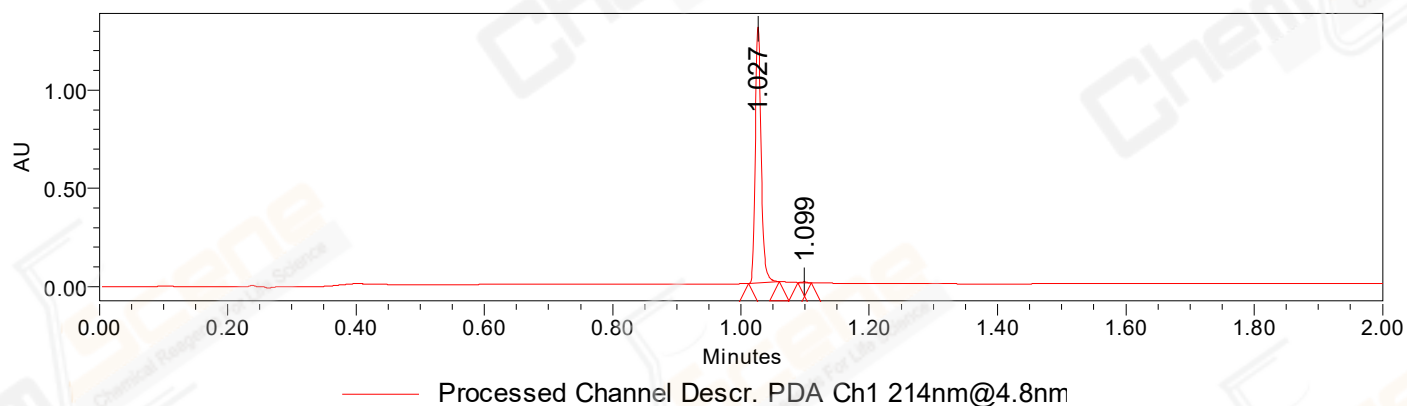

Auto-Scaled Chromatogram

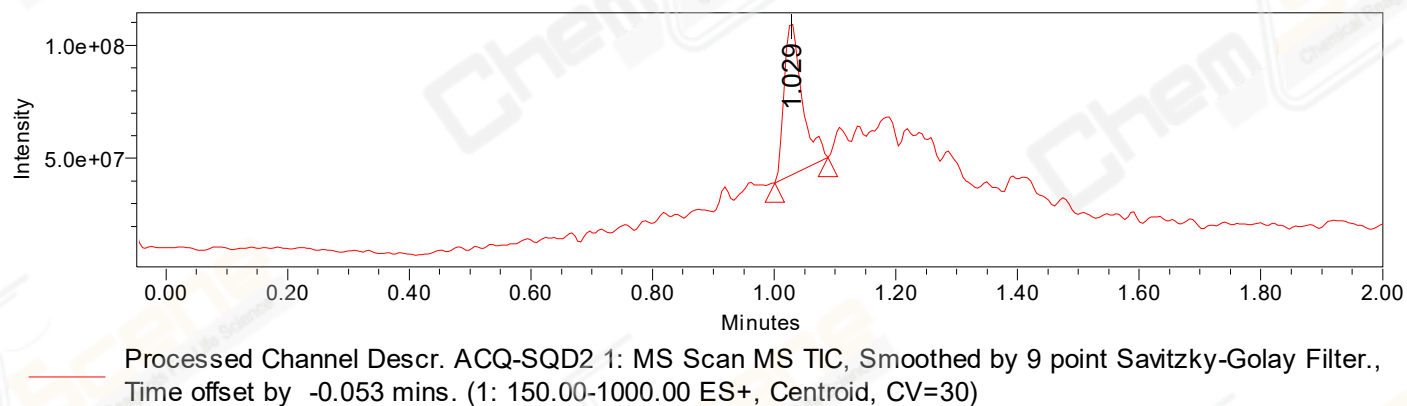

Peak Results
Channel Name: PDA Ch2 254nm@4.8nm

	RT	Width (sec)	Area	Height	% Area	Base Peak (Combined) (m/z)	Channel Name
1	1.027	2.900	539781	858599	99.31	150.95	PDA Ch2 254nm@4.8nm
2	1.099	1.350	3754	6464	0.69	150.80	PDA Ch2 254nm@4.8nm

Peak Results
Channel Name: PDA Ch1 214nm@4.8nm

	RT	Width (sec)	Area	Height	% Area	Base Peak (Combined) (m/z)	Channel Name
1	1.027	2.900	823198	1304777	99.71	150.95	PDA Ch1 214nm@4.8nm
2	1.099	1.250	2424	4341	0.29	150.80	PDA Ch1 214nm@4.8nm

Peak Results
Channel Name: MS TIC

	RT	Width (sec)	Area	Height	% Area	Base Peak (Combined) (m/z)	Channel Name
1	1.029	5.223	138397102	66693643	100.00	217.01	MS TIC

Match Plot

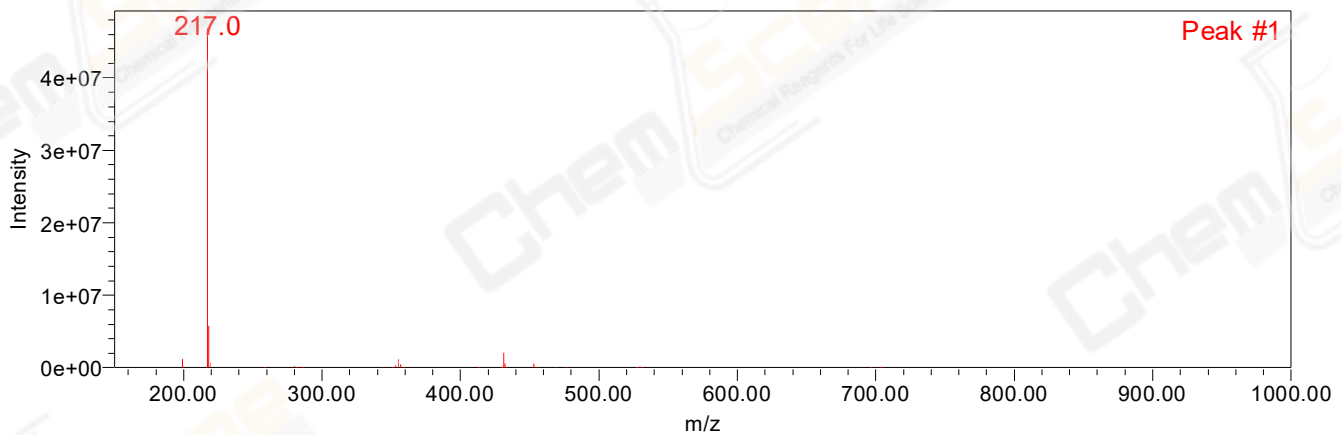

Retention Time 1.029 Channel Name MS TIC