

## SAMPLE INFORMATION

CAS NO.:	1684-40-8	Acquired By:	LY
Sample information:		Date Acquired:	12/7/2022 6:01:18 PM CST
Vial:	2:C,3	Acq. Method Set:	1_POS_2MIN
Injection #:	1	Date Processed:	12/8/2022 9:54:18 AM CST,
Injection Volume:	0.30 ul	Processing Method:	PDA_01, MS_scan
Run Time:	2.8 Minutes	Channel Name:	PDA Ch1 214nm@4.8nm, MS TIC,
Sample Set Name:	20221207	Column Name:	A-RP-985

### Auto-Scaled Chromatogram

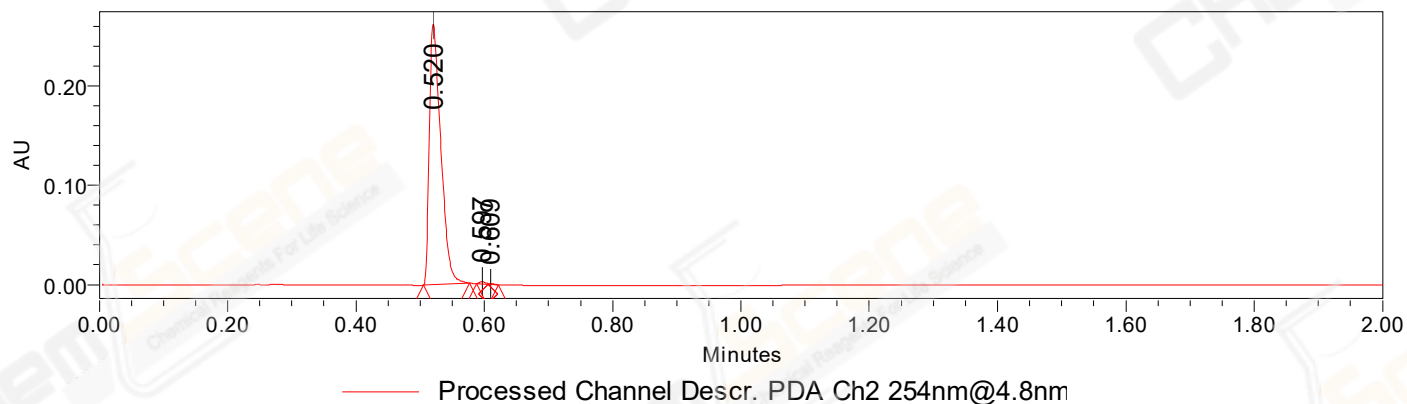

### Auto-Scaled Chromatogram

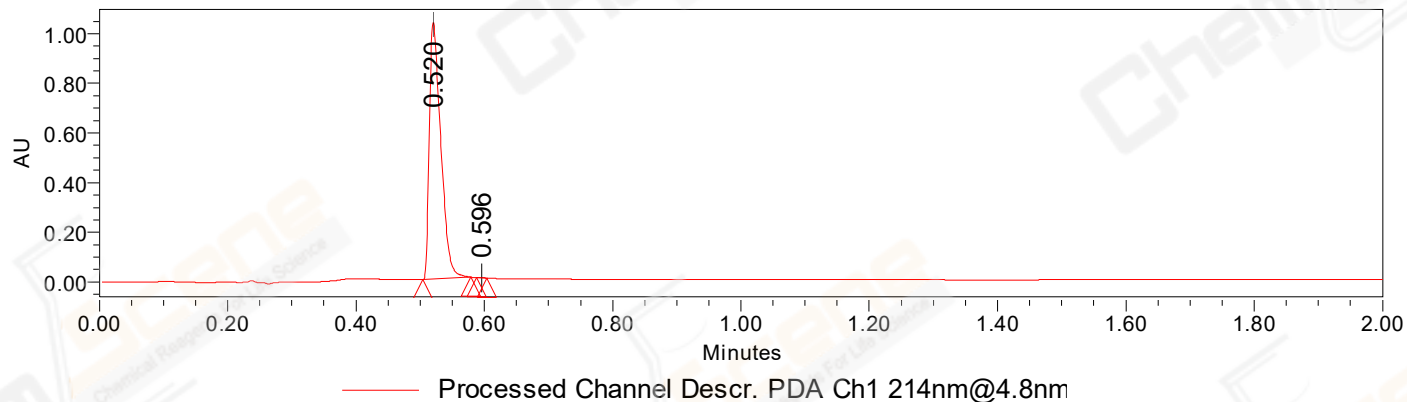

### Auto-Scaled Chromatogram

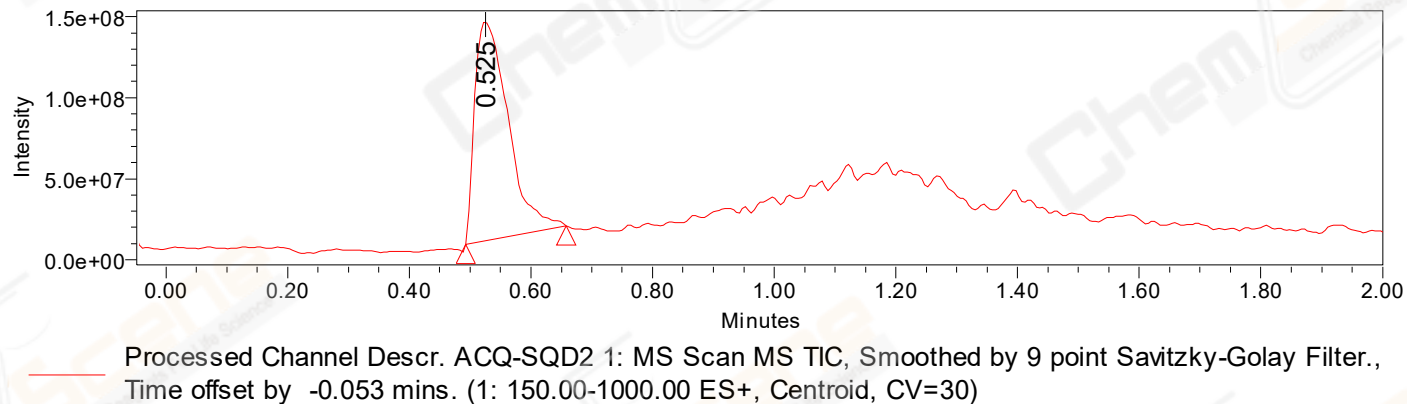

Peak Results  
Channel Name: PDA Ch2 254nm@4.8nm

	RT	Width (sec)	Area	Height	% Area	Base Peak (Combined) (m/z)	Channel Name
1	0.520	4.300	325009	262045	99.40	152.02	PDA Ch2 254nm@4.8nm
2	0.597	1.100	1470	2359	0.45	199.06	PDA Ch2 254nm@4.8nm
3	0.609	0.950	493	852	0.15	199.06	PDA Ch2 254nm@4.8nm

Peak Results  
Channel Name: PDA Ch1 214nm@4.8nm

	RT	Width (sec)	Area	Height	% Area	Base Peak (Combined) (m/z)	Channel Name
1	0.520	4.500	1278226	1033425	99.95	152.02	PDA Ch1 214nm@4.8nm
2	0.596	0.950	611	1178	0.05	199.06	PDA Ch1 214nm@4.8nm

Peak Results  
Channel Name: MS TIC

	RT	Width (sec)	Area	Height	% Area	Base Peak (Combined) (m/z)	Channel Name
1	0.525	9.865	515383406	135905140	100.00	199.06	MS TIC

Match Plot

