

SAMPLE INFORMATION

Sample Name:	BIZ2022-D16-WLQ55	Acquired By:	LY
CAS NO.:	1069-66-5	Date Acquired:	12/18/2022 10:27:44 AM CST
Vial:	2:D,7	Acq. Method Set:	1_POS_2MIN_0_500
Injection #:	1	Date Processed:	12/18/2022 10:33:02 AM CST,
Injection Volume:	2.00 ul	Processing Method:	PDA_01, MS_scan
Run Time:	2.8 Minutes	Channel Name:	PDA Ch1 214nm@4.8nm, MS TIC,
Sample Set Name:	20221218	Column Name:	A-RP-985

Auto-Scaled Chromatogram

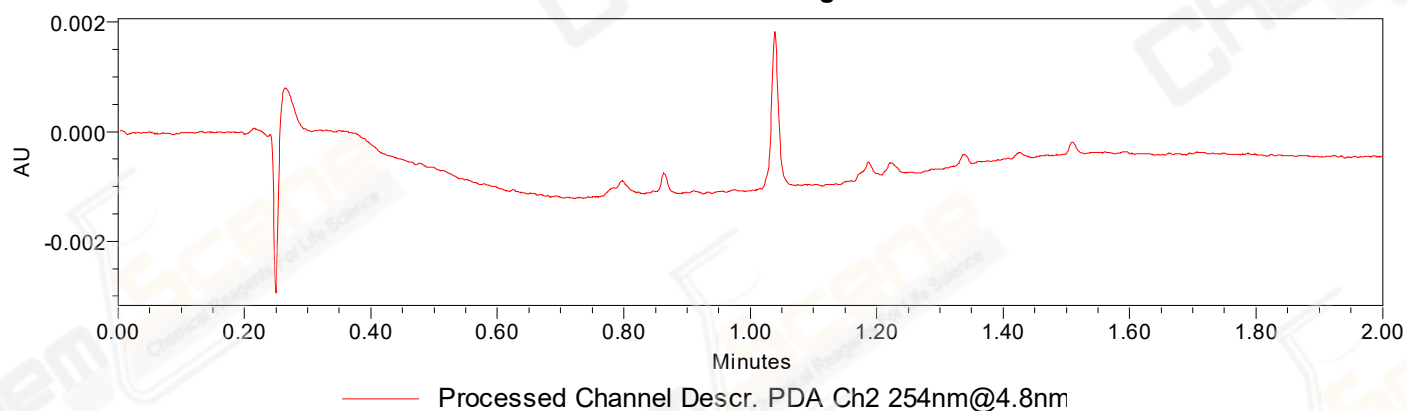

Auto-Scaled Chromatogram

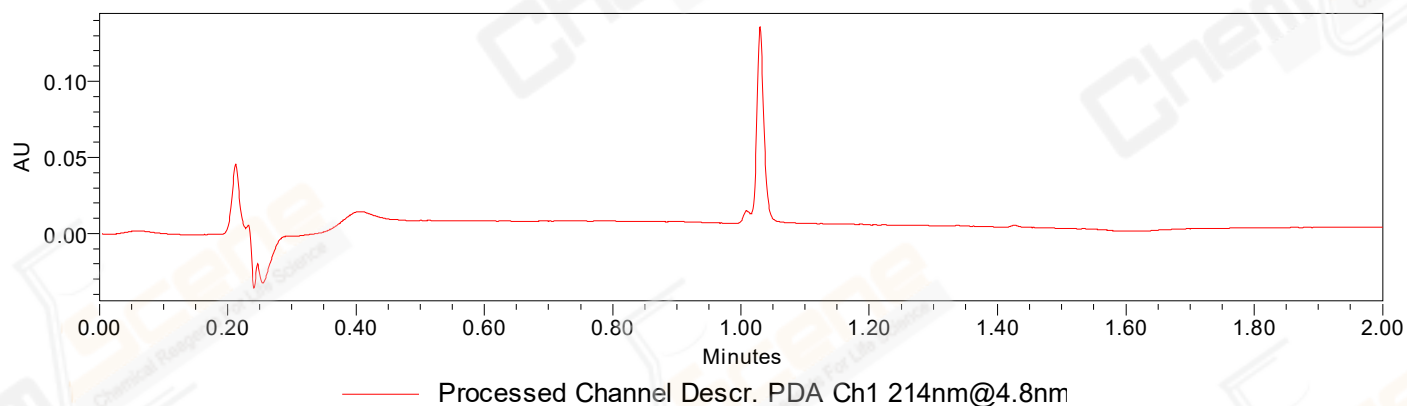

Auto-Scaled Chromatogram

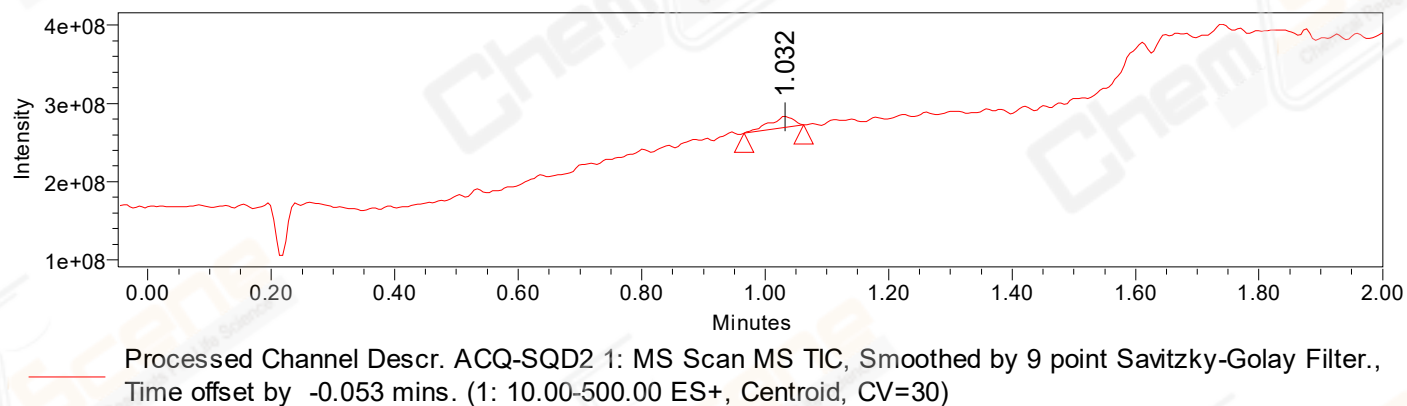

Peak Results
Channel Name: PDA Ch2 254nm@4.8nm

	RT	Width (sec)	Area	Height	% Area	Base Peak (Combined) (m/z)	Channel Name
1	2.314	1.700	518	-528	100.00	59.88	PDA Ch2 254nm@4.8nm

Peak Results
Channel Name: PDA Ch1 214nm@4.8nm

	RT	Width (sec)	Area	Height	% Area	Base Peak (Combined) (m/z)	Channel Name
1	2.325	2.850	35717	49613	100.00	82.88	PDA Ch1 214nm@4.8nm

Peak Results
Channel Name: MS TIC

	RT	Width (sec)	Area	Height	% Area	Base Peak (Combined) (m/z)	Channel Name
1	1.032	5.820	39346392	14176841	100.00	126.94	MS TIC

Match Plot

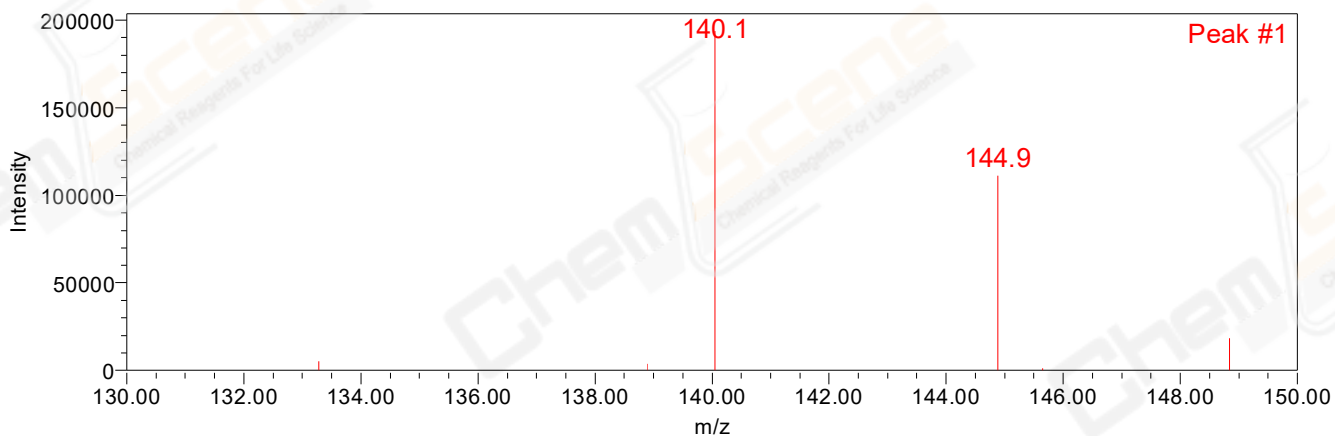

Retention Time 1.032 Channel Name MS TIC