

SAMPLE INFORMATION

CAS NO.:	83280-65-3	Acquired By:	LY
Sample information:		Date Acquired:	12/20/2022 11:18:13 AM CST
Vial:	1:E,1	Acq. Method Set:	1_POS_2MIN
Injection #:	1	Date Processed:	12/20/2022 12:42:35 PM CST,
Injection Volume:	0.30 ul	Processing Method:	PDA_01, MS_scan
Run Time:	2.8 Minutes	Channel Name:	MS TIC, PDA Ch2 254nm@4.8nm
Sample Set Name:	20221220	Column Name:	A-RP-985

Auto-Scaled Chromatogram

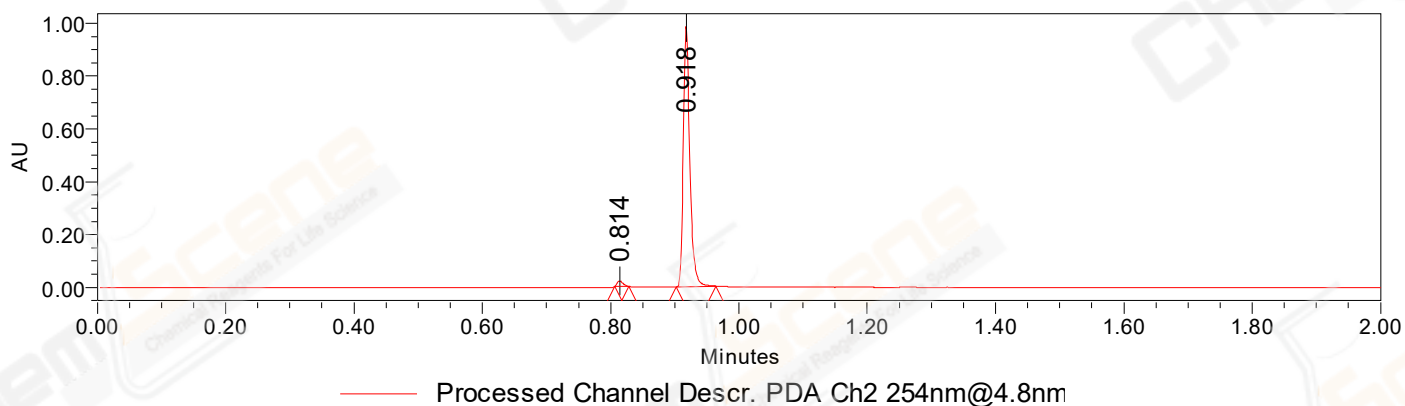

Auto-Scaled Chromatogram

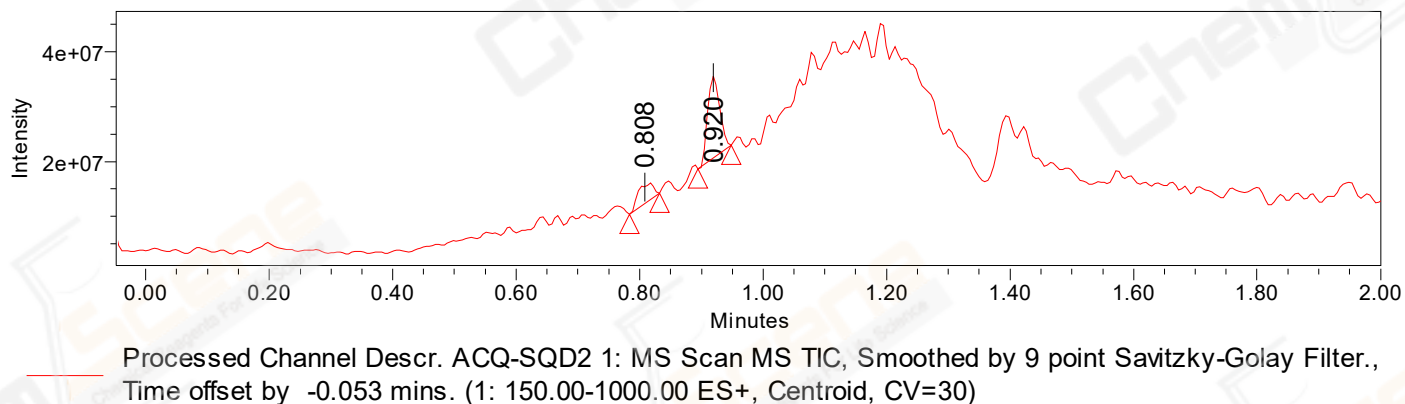

Peak Results

Channel Name: PDA Ch2 254nm@4.8nm

	RT	Width (sec)	Area	Height	% Area	Base Peak (Combined) (m/z)	Channel Name
1	0.814	1.300	12416	19455	1.74	151.07	PDA Ch2 254nm@4.8nm
2	0.918	3.700	700298	985712	98.26	152.04	PDA Ch2 254nm@4.8nm

Peak Results

Channel Name: MS TIC

	RT	Width (sec)	Area	Height	% Area	Base Peak (Combined) (m/z)	Channel Name
1	0.808	2.901	5944040	3421765	22.63	242.94	MS TIC

Peak Results
Channel Name: MS TIC

RT	Width (sec)	Area	Height	% Area	Base Peak (Combined) (m/z)	Channel Name
2	0.920	20326600	14677370	77.37	240.94	MS TIC

Match Plot

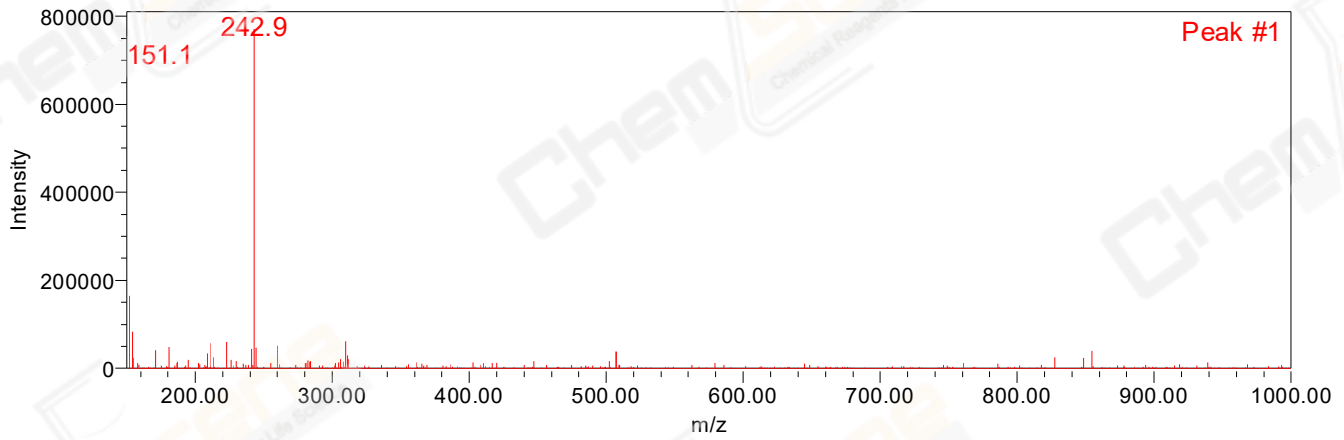

Retention Time 0.808 Channel Name MS TIC

Match Plot

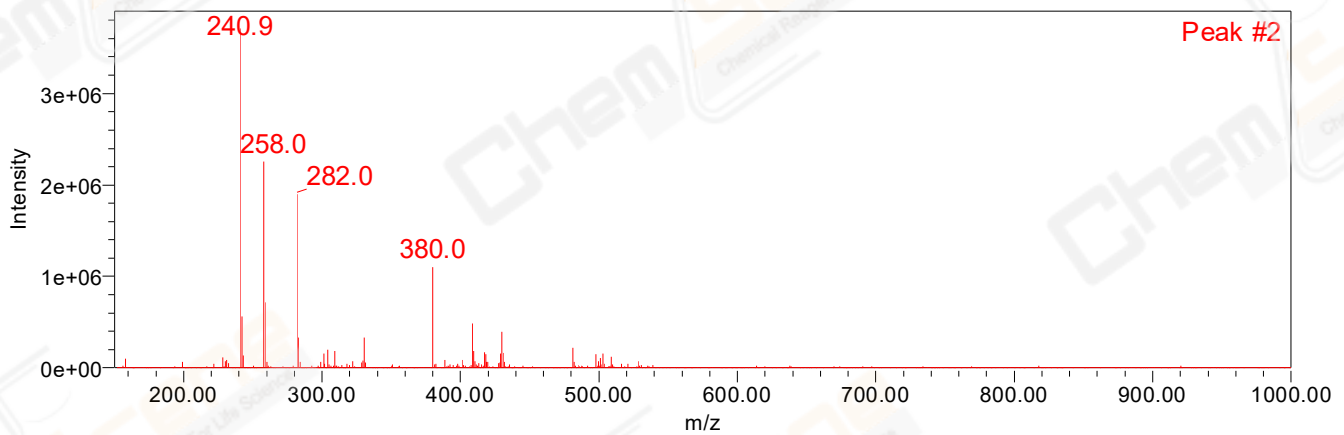

Retention Time 0.920 Channel Name MS TIC