

SAMPLE INFORMATION

CAS NO.: 116313-94-1
Sample information: 2:D,3
Vial: 1
Injection #: 1
Injection Volume: 0.30 ul
Run Time: 2.8 Minutes
Sample Set Name: 20221220

Acquired By: LY
Date Acquired: 12/20/2022 5:27:16 PM CST
Acq. Method Set: 1_POS_2MIN
Date Processed: 12/20/2022 5:45:00 PM CST,
Processing Method: PDA_01, MS_scan
Channel Name: PDA Ch1 214nm@4.8nm, MS TIC,
Column Name: A-RP-985

Auto-Scaled Chromatogram

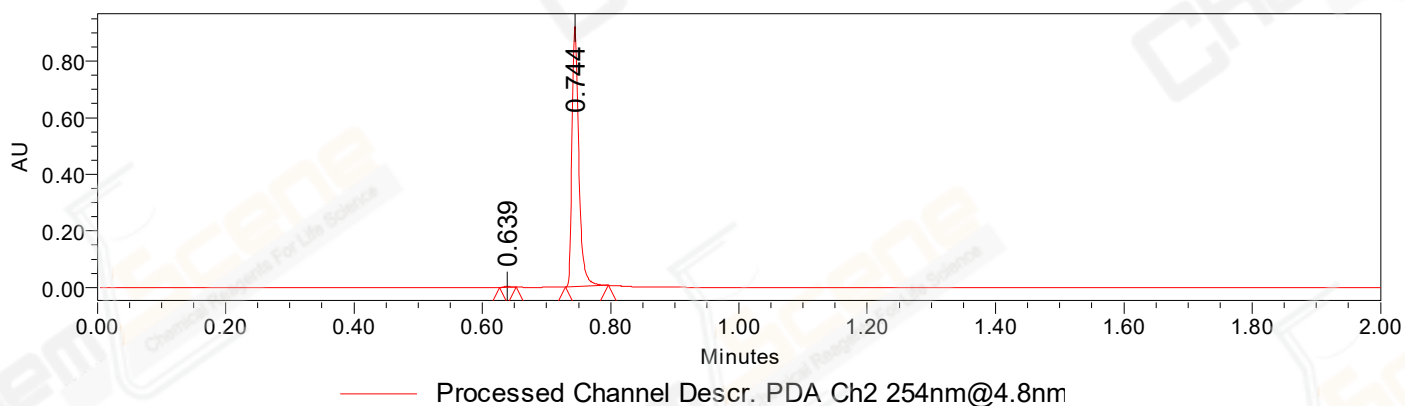

Auto-Scaled Chromatogram

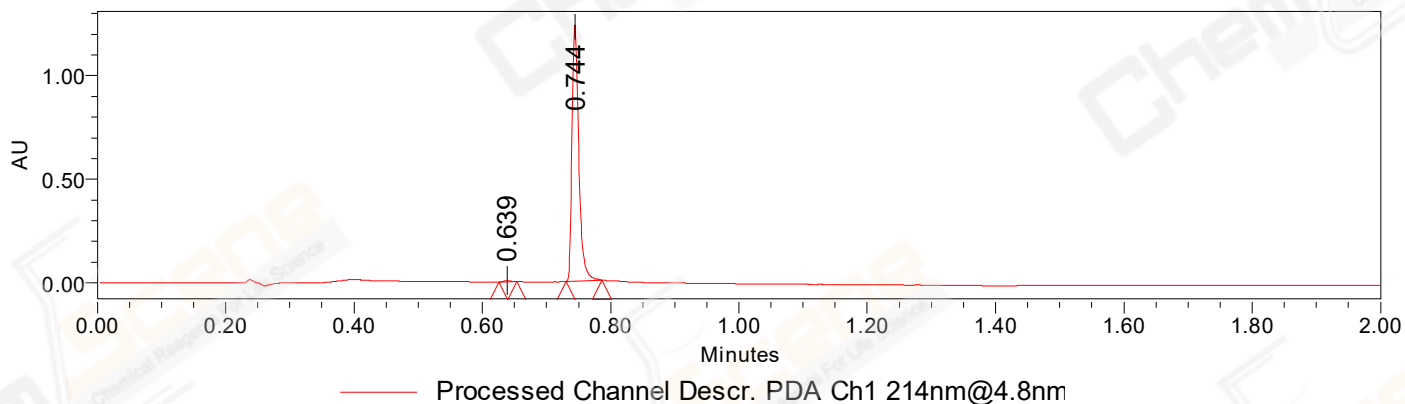

Auto-Scaled Chromatogram

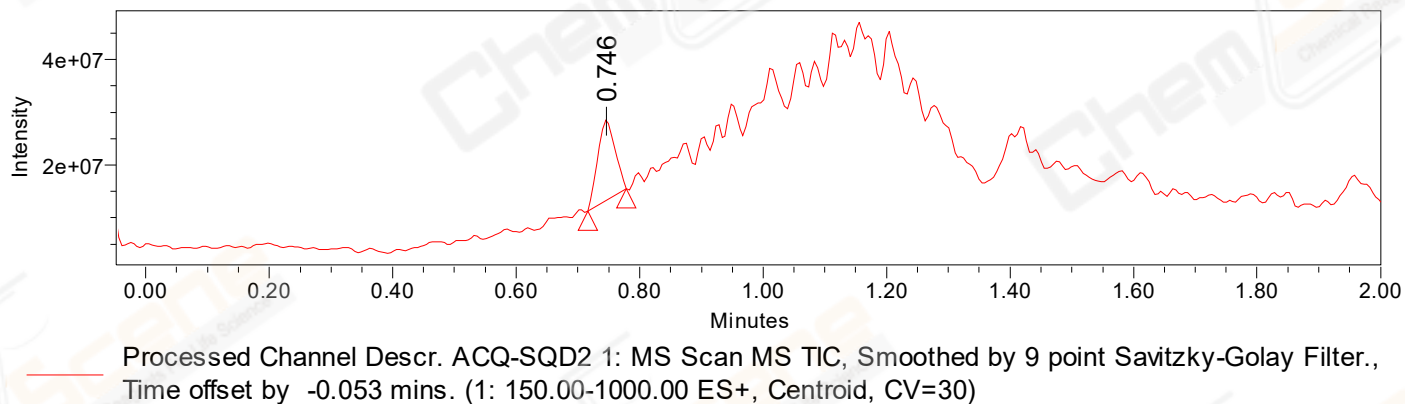

Peak Results
Channel Name: PDA Ch2 254nm@4.8nm

	RT	Width (sec)	Area	Height	% Area	Base Peak (Combined) (m/z)	Channel Name
1	0.639	1.550	3206	4409	0.47	152.99	PDA Ch2 254nm@4.8nm
2	0.744	4.050	673317	919658	99.53	152.09	PDA Ch2 254nm@4.8nm

Peak Results
Channel Name: PDA Ch1 214nm@4.8nm

	RT	Width (sec)	Area	Height	% Area	Base Peak (Combined) (m/z)	Channel Name
1	0.639	1.700	3649	4749	0.40	153.02	PDA Ch1 214nm@4.8nm
2	0.744	3.350	901280	1238402	99.60	152.07	PDA Ch1 214nm@4.8nm

Peak Results
Channel Name: MS TIC

	RT	Width (sec)	Area	Height	% Area	Base Peak (Combined) (m/z)	Channel Name
1	0.746	3.772	29816223	15113067	100.00	266.00	MS TIC

Match Plot

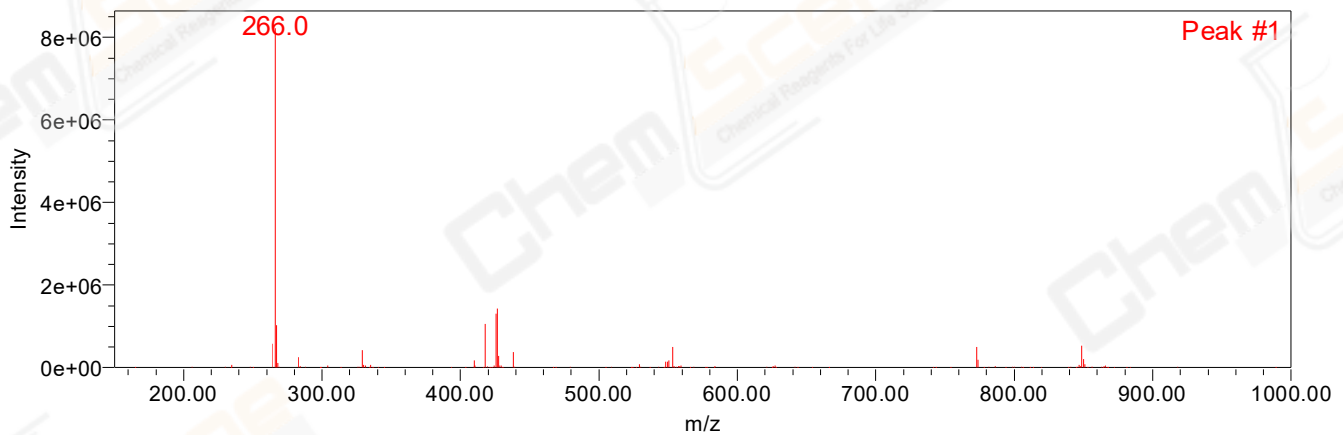

Retention Time 0.746 Channel Name MS TIC