

SAMPLE INFORMATION

CAS NO.: 1571-30-8
Sample information:
Vial: 1:E,6
Injection #: 1
Injection Volume: 0.30 ul
Run Time: 2.8 Minutes
Sample Set Name: 20221222

Acquired By: LY
Date Acquired: 12/22/2022 1:30:31 PM CST
Acq. Method Set: 1_POS_2MIN_0_500
Date Processed: 12/23/2022 9:53:09 AM CST,
Processing Method: PDA_01, MS_scan
Channel Name: PDA Ch1 214nm@4.8nm, MS TIC,
Column Name: A-RP-985

Auto-Scaled Chromatogram

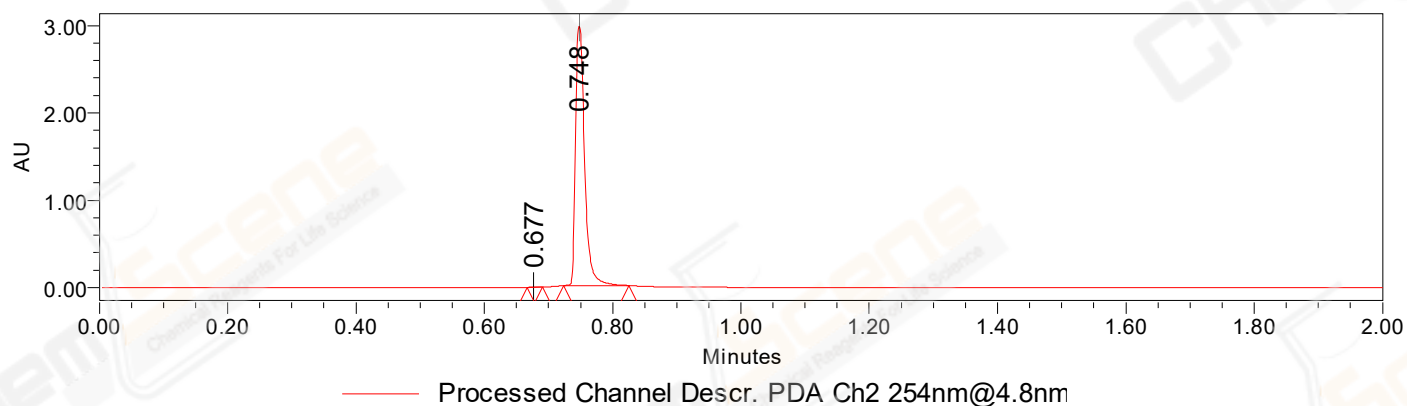

Auto-Scaled Chromatogram

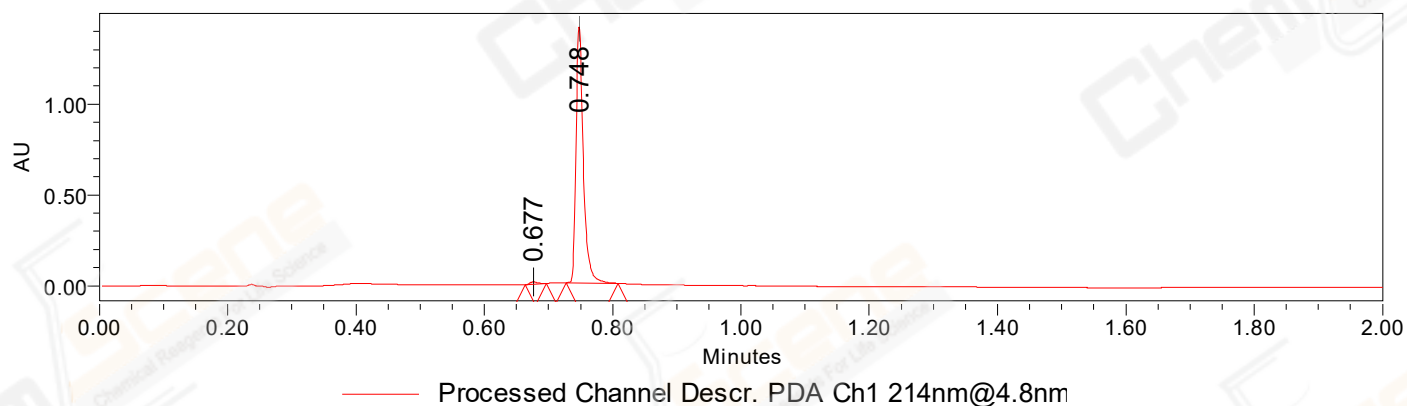

Auto-Scaled Chromatogram

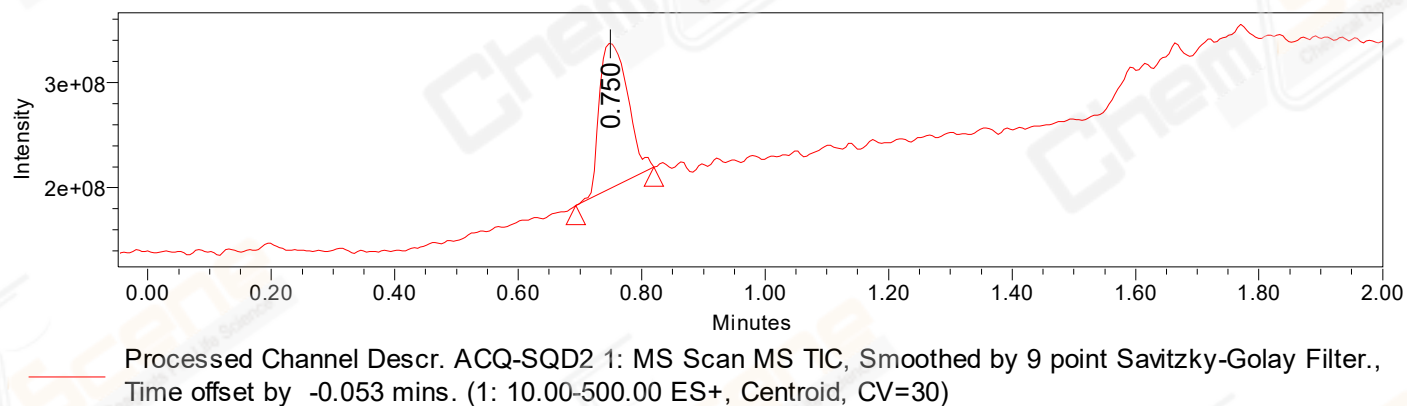

Peak Results
Channel Name: PDA Ch2 254nm@4.8nm

	RT	Width (sec)	Area	Height	% Area	Base Peak (Combined) (m/z)	Channel Name
1	0.677	1.450	5734	8162	0.20	82.98	PDA Ch2 254nm@4.8nm
2	0.748	6.100	2915611	2969497	99.80	82.95	PDA Ch2 254nm@4.8nm

Peak Results
Channel Name: PDA Ch1 214nm@4.8nm

	RT	Width (sec)	Area	Height	% Area	Base Peak (Combined) (m/z)	Channel Name
1	0.677	1.950	10461	13155	0.93	41.92	PDA Ch1 214nm@4.8nm
2	0.748	4.850	1109281	1409568	99.07	82.98	PDA Ch1 214nm@4.8nm

Peak Results
Channel Name: MS TIC

	RT	Width (sec)	Area	Height	% Area	Base Peak (Combined) (m/z)	Channel Name
1	0.750	7.566	438806300	138304244	100.00	189.93	MS TIC

Match Plot

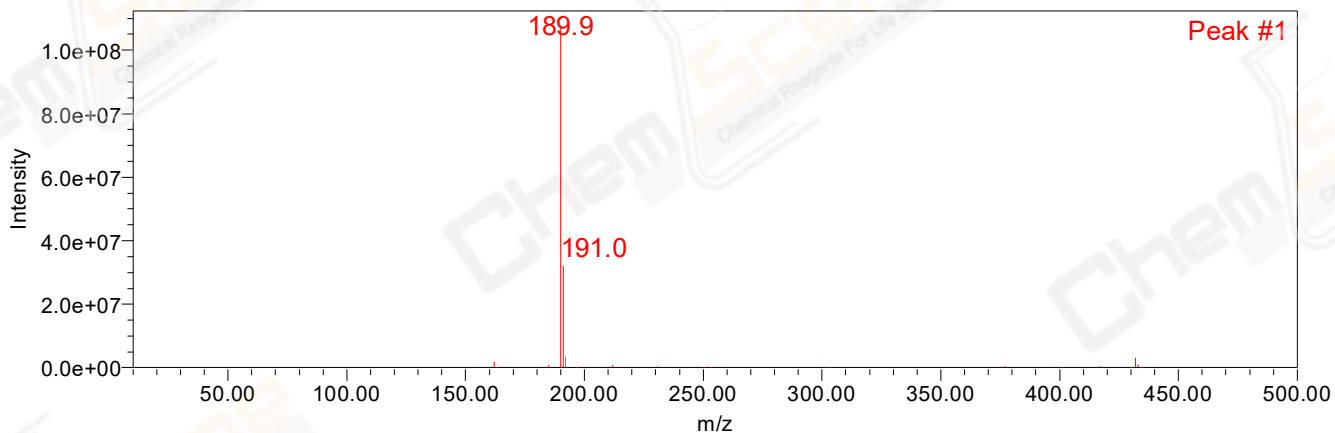

Retention Time 0.750 Channel Name MS TIC