

# SAMPLE INFORMATION

CAS NO.: 924416-43-3  
Sample information:  
Vial: 1:C,5  
Injection #: 1  
Injection Volume: 0.20 ul  
Run Time: 2.8 Minutes  
Sample Set Name: 20221230

Acquired By: LY  
Date Acquired: 12/30/2022 3:16:23 PM CST  
Acq. Method Set: 1\_POS\_2MIN  
Date Processed: 12/30/2022 3:20:11 PM CST,  
Processing Method: PDA\_01, MS\_scan  
Channel Name: PDA Ch1 214nm@4.8nm, MS TIC,  
Column Name: A-RP-985

### Auto-Scaled Chromatogram

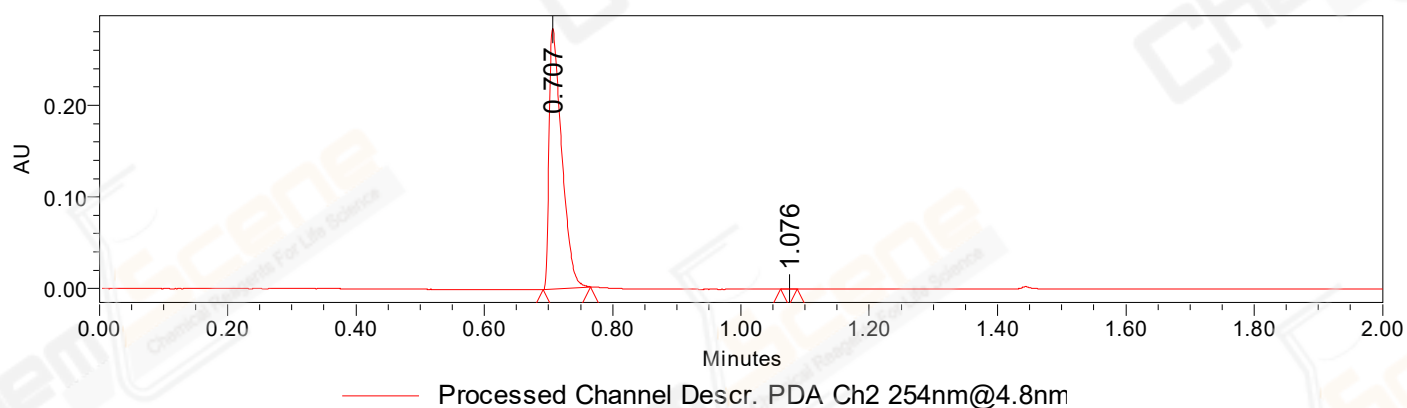

### Auto-Scaled Chromatogram

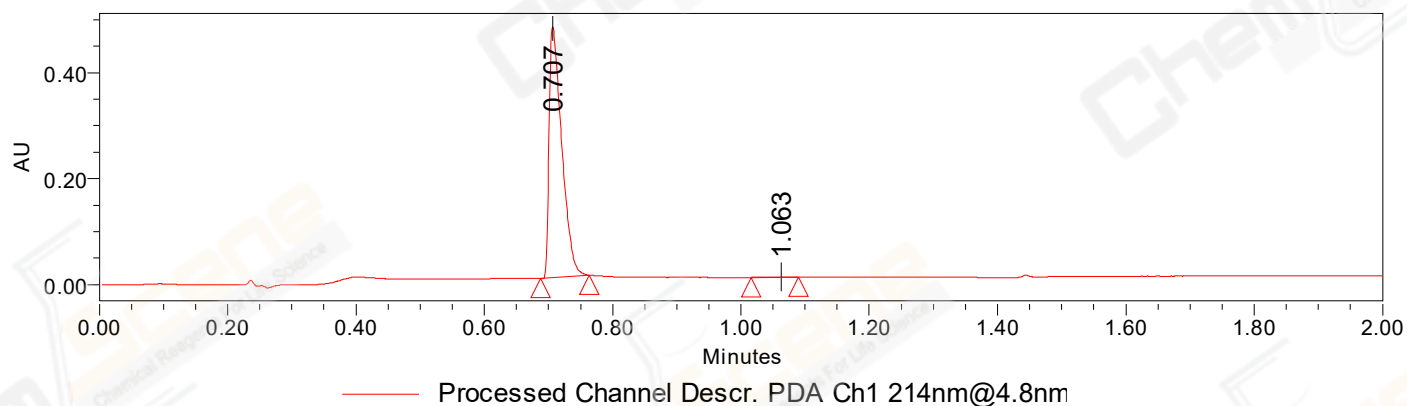

### Auto-Scaled Chromatogram

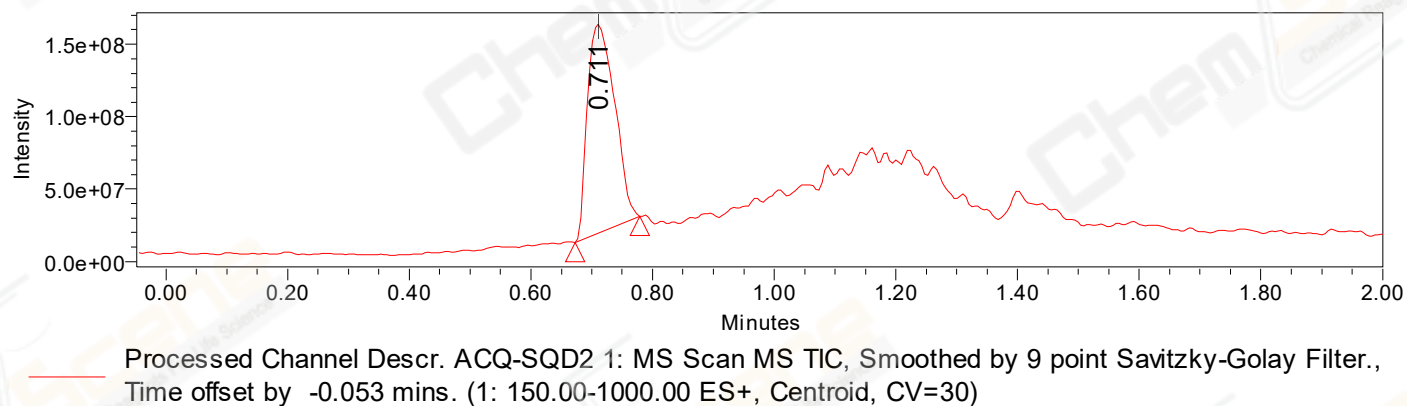

Peak Results  
Channel Name: PDA Ch2 254nm@4.8nm

	RT	Width (sec)	Area	Height	% Area	Base Peak (Combined) (m/z)	Channel Name
1	0.707	4.450	388896	284232	99.96	152.03	PDA Ch2 254nm@4.8nm
2	1.076	1.550	166	238	0.04	346.08	PDA Ch2 254nm@4.8nm

Peak Results  
Channel Name: PDA Ch1 214nm@4.8nm

	RT	Width (sec)	Area	Height	% Area	Base Peak (Combined) (m/z)	Channel Name
1	0.707	4.550	647322	473335	99.87	152.02	PDA Ch1 214nm@4.8nm
2	1.063	4.450	874	356	0.13	429.19	PDA Ch1 214nm@4.8nm

Peak Results  
Channel Name: MS TIC

	RT	Width (sec)	Area	Height	% Area	Base Peak (Combined) (m/z)	Channel Name
1	0.711	6.383	446537976	143893950	100.00	429.11	MS TIC

Match Plot

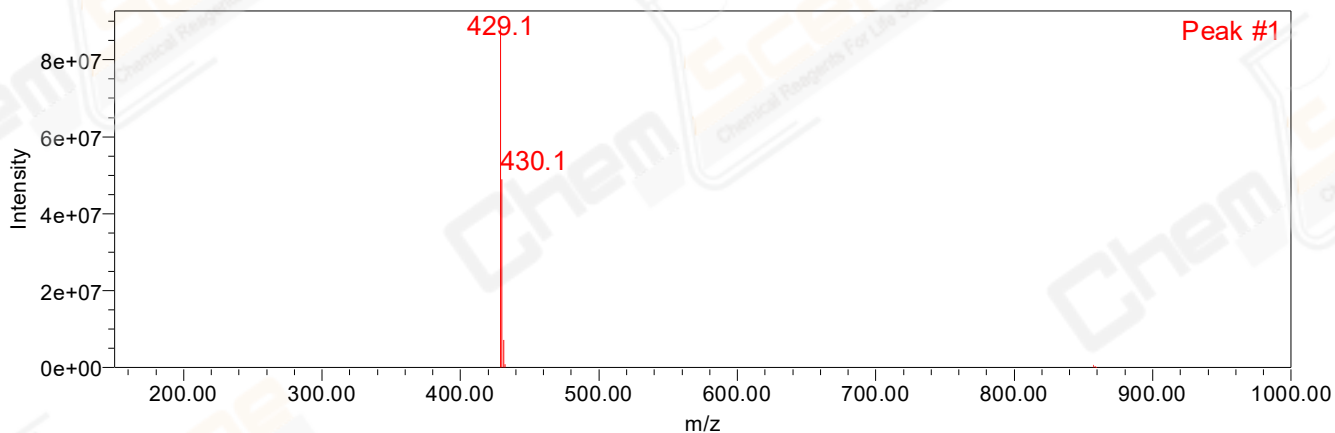

Retention Time 0.711 Channel Name MS TIC