

SAMPLE INFORMATION

Sample Name:	BIZ2022-D30-WLQ8	Acquired By:	LY
CAS NO.:	61036-62-2	Date Acquired:	1/3/2023 4:37:46 PM CST
Vial:	2:C,3	Acq. Method Set:	1_POS_2MIN_2000
Injection #:	1	Date Processed:	1/4/2023 11:02:49 AM CST,
Injection Volume:	0.50 ul	Processing Method:	PDA_01, MS_scan
Run Time:	2.8 Minutes	Channel Name:	PDA Ch1 214nm@4.8nm, MS TIC
Sample Set Name:	20230103	Column Name:	A-RP-985

Auto-Scaled Chromatogram

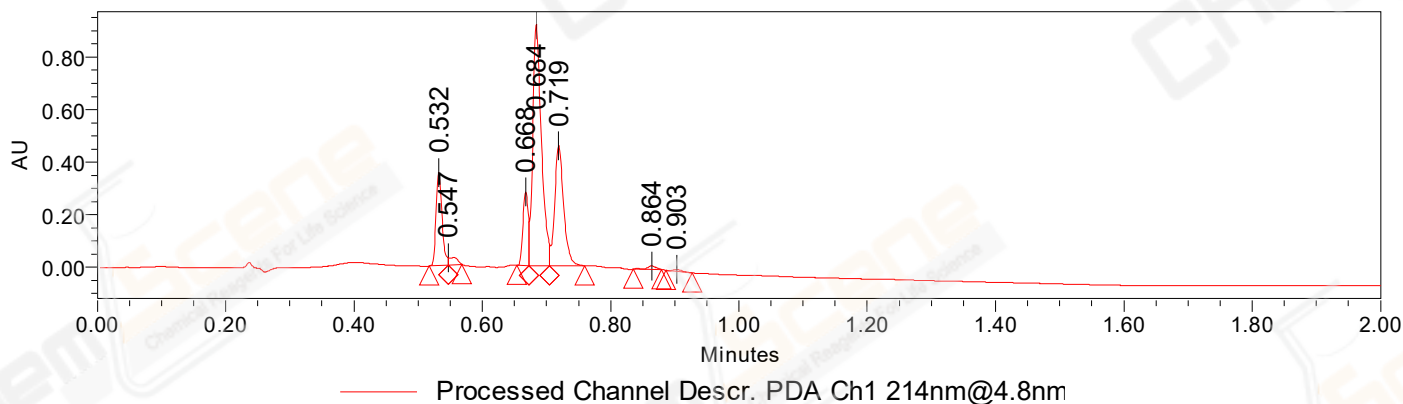

Auto-Scaled Chromatogram

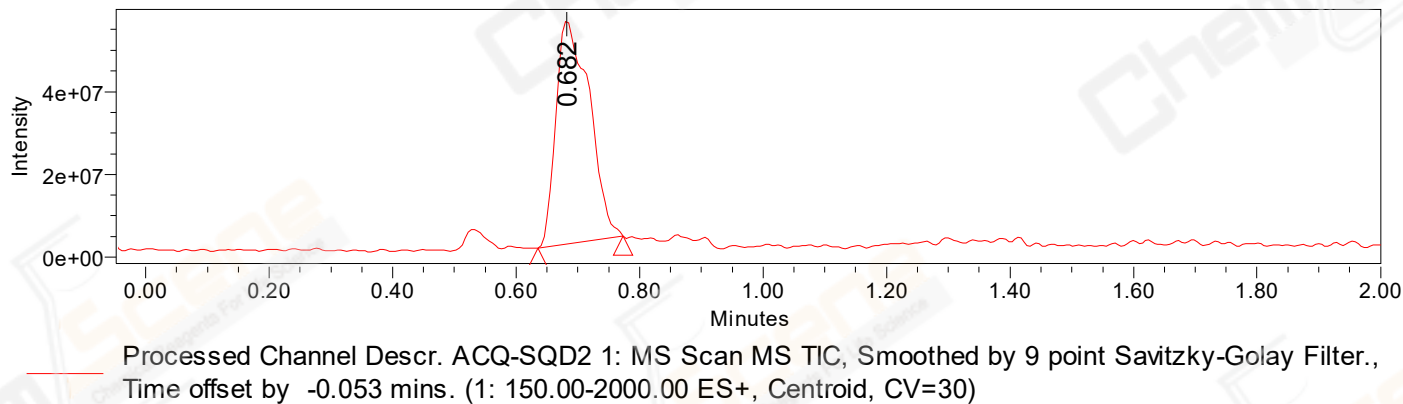

Peak Results
Channel Name: PDA Ch1 214nm@4.8nm

	RT	Width (sec)	Area	Height	% Area	Base Peak (Combined) (m/z)	Channel Name
1	0.532	1.750	226429	355326	13.10	1103.62	PDA Ch1 214nm@4.8nm
2	0.547	1.300	25970	28144	1.50	800.97	PDA Ch1 214nm@4.8nm
3	0.668	1.150	160310	278568	9.27	925.96	PDA Ch1 214nm@4.8nm
4	0.684	1.900	853022	917540	49.35	932.76	PDA Ch1 214nm@4.8nm
5	0.719	3.300	444503	455926	25.71	1879.72	PDA Ch1 214nm@4.8nm
6	0.864	2.650	11668	12200	0.68	1097.19	PDA Ch1 214nm@4.8nm

Peak Results
Channel Name: PDA Ch1 214nm@4.8nm

RT	Width (sec)	Area	Height	% Area	Base Peak (Combined) (m/z)	Channel Name	
7	0.903	2.400	6726	6997	0.39	960.83	PDA Ch1 214nm@4.8nm

Peak Results
Channel Name: MS TIC

RT	Width (sec)	Area	Height	% Area	Base Peak (Combined) (m/z)	Channel Name	
1	0.682	8.264	202455086	54229409	100.00	1879.72	MS TIC

Match Plot

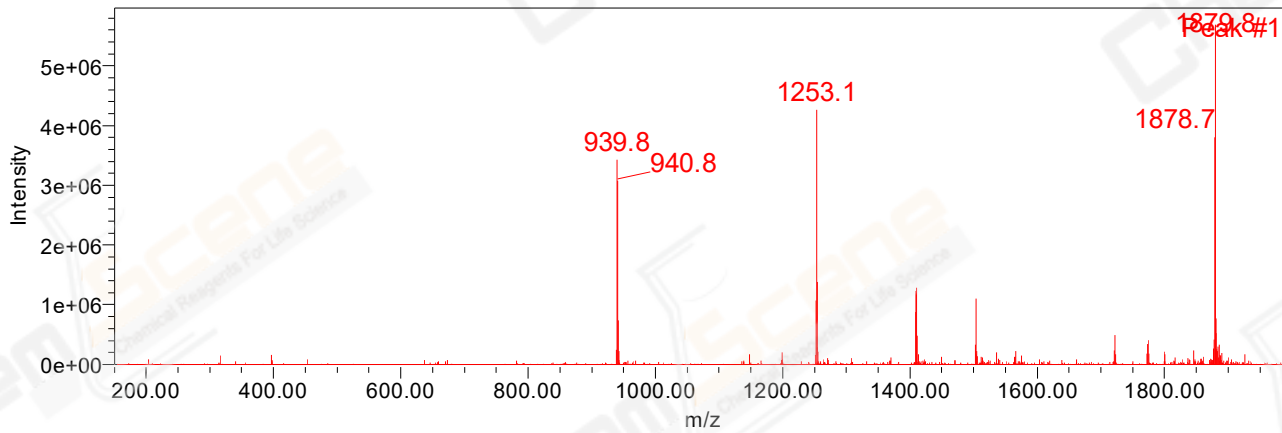

Retention Time 0.682 Channel Name MS TIC