

SAMPLE INFORMATION

CAS NO.:	1428885-83-9	Acquired By:	LY
Sample information:		Date Acquired:	1/5/2023 1:14:22 PM CST
Vial:	1:D,2	Acq. Method Set:	1_POS_2MIN_2000
Injection #:	1	Date Processed:	1/5/2023 1:20:09 PM CST,
Injection Volume:	1.00 ul	Processing Method:	PDA_01, MS_scan
Run Time:	2.8 Minutes	Channel Name:	PDA Ch1 214nm@4.8nm, MS TIC
Sample Set Name:	20230105	Column Name:	A-RP-985

Auto-Scaled Chromatogram

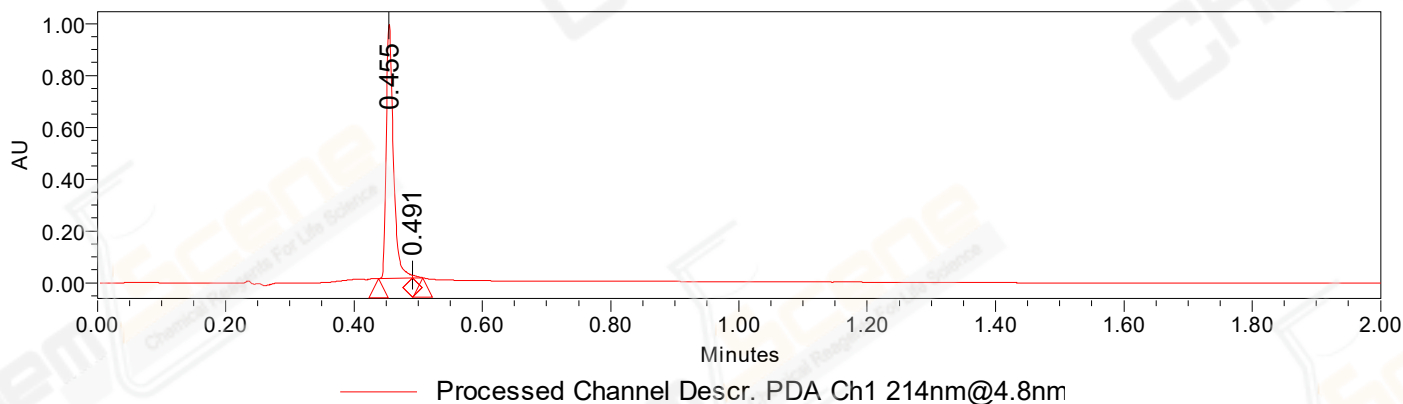

Auto-Scaled Chromatogram

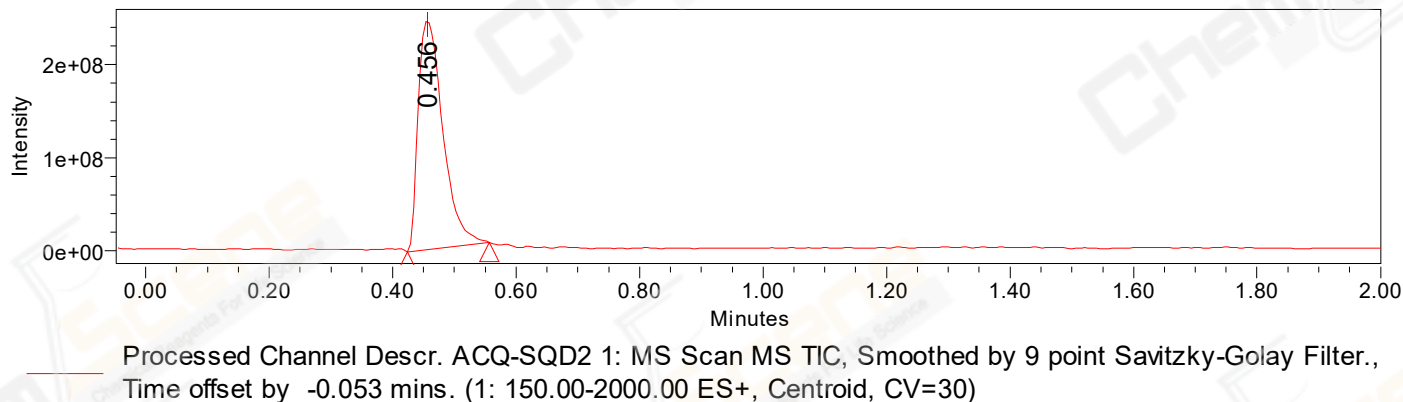

Peak Results

Channel Name: PDA Ch1 214nm@4.8nm

	RT	Width (sec)	Area	Height	% Area	Base Peak (Combined) (m/z)	Channel Name
1	0.455	3.150	764569	980049	99.33	153.11	PDA Ch1 214nm@4.8nm
2	0.491	0.950	5145	10652	0.67	425.16	PDA Ch1 214nm@4.8nm

Peak Results

Channel Name: MS TIC

	RT	Width (sec)	Area	Height	% Area	Base Peak (Combined) (m/z)	Channel Name
1	0.456	7.968	685050432	249459828	100.00	425.19	MS TIC

Match Plot

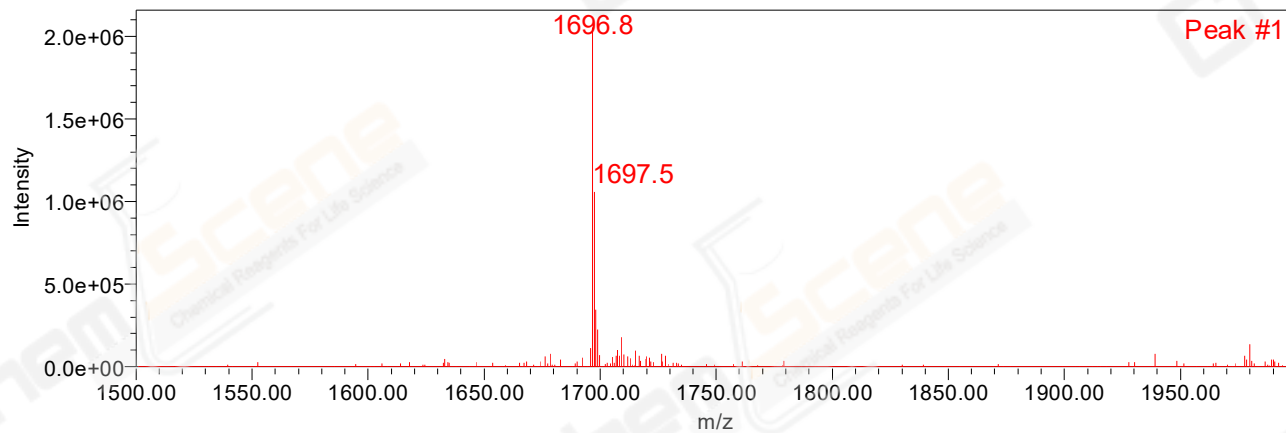

Retention Time 0.456 Channel Name MS TIC