

File ..05 2017-06-05 10-27-50\BIZ2017-605-WYQ7\_1.D Tgt Mass (CHM):  
 Injection Date : 5 Jun 17 12:30 pm +0800 Seq. Line : 27  
 Sample Name : BIZ2017-605-WYQ7\_1 Location : P2-D-04  
 Acq. Operator : CLJ\_701 Inj : 1  
 Spec. Reported : MS Integration Inj Volume : 3 ul  
 Acq. Method : D:\chem32\1\DATA\20170605\20170605 2017-06-05 10-27-50\1-POS-3MIN.M  
 Analysis Method : D:\CHEM32\1\DATA\20170605\20170605 2017-06-05 10-27-50\1-POS-3MIN.M  
 Catalog No : CS-W005241 Batch#24776 A-RP-186  
 Method Info : Mobile Phase: A: water(0.01%TFA) B:ACN(0.01%TFA)  
 Gradient: 5% to 95%B within 1.3 min  
 Flow Rate :1.8ml/min  
 Column :SunFire C18, 4.6\*50mm,3.5um A-RP-186  
 Oven Temperature : 45C

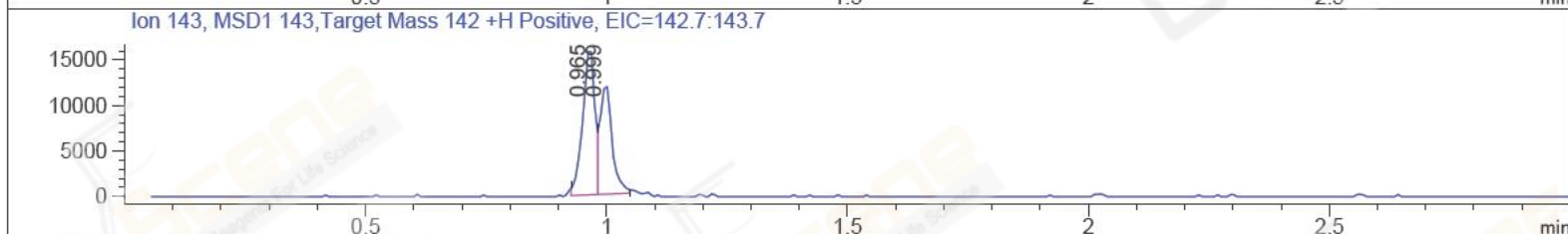
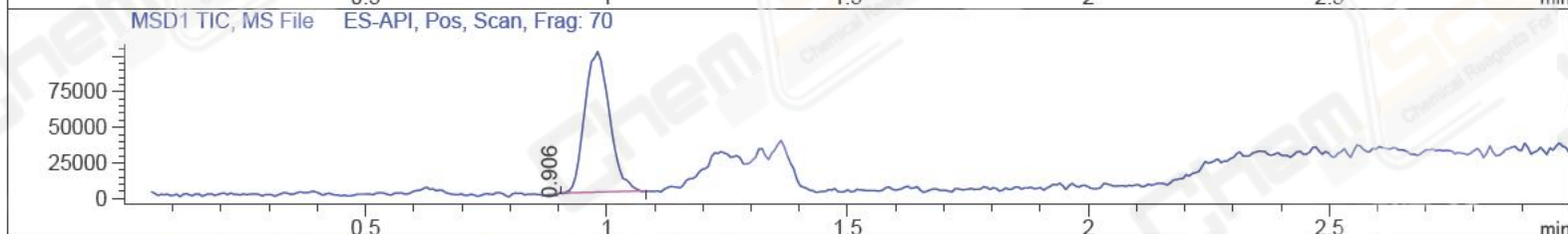
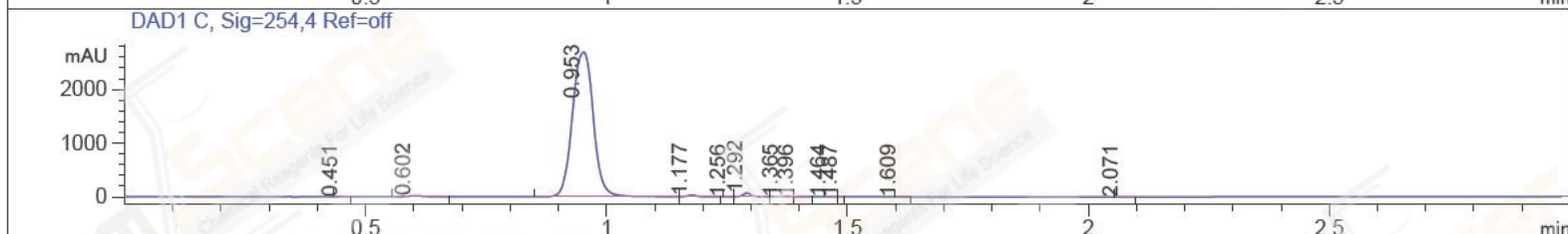
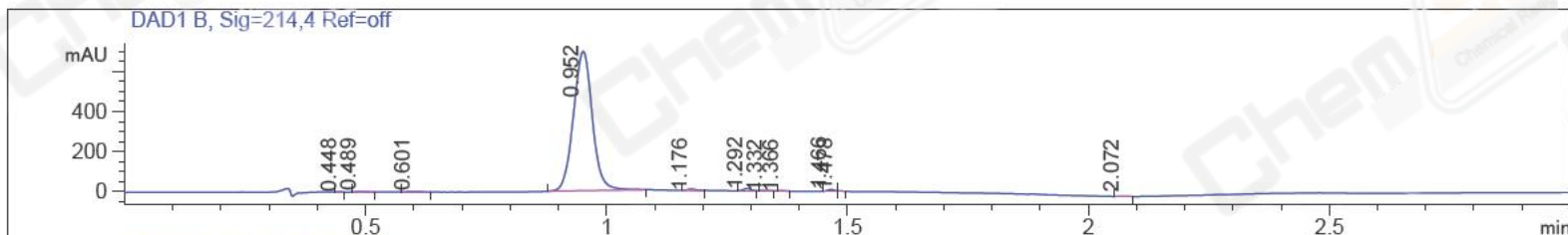

Integration Results for DAD1 B, Sig=214,4 Ref=off

RetTim	Width	Area	Height	Area%	MS (+)
0.45	0.01	0.96	1.52	0.05	ND
0.49	0.02	4.44	3.20	0.23	ND
0.60	0.03	5.08	2.59	0.26	173
0.95	0.05	1898.22	695.23	97.69	125
1.18	0.02	8.21	7.04	0.42	305
1.29	0.02	11.83	11.51	0.61	476
1.33	0.02	1.04	0.88	0.05	157
1.37	0.02	1.09	1.20	0.06	701
1.47	0.02	8.92	8.78	0.46	ND
1.48	0.01	1.53	2.94	0.08	ND
2.07	0.02	1.89	1.40	0.10	233

Integration Results for DAD1 C, Sig=254,4 Ref=off

RetTim	Width	Area	Height	Area%	MS (+)
0.45	0.01	1.75	2.19	0.02	ND
0.60	0.22	34.00	14.20	0.41	ND
0.95	0.06	8136.98	2694.04	97.88	125

1.18	0.02	36.29	28.75	0.44	349
1.26	0.23	0.29	0.29	0.00	432
1.29	0.02	82.00	69.81	0.99	157
1.37	0.03	13.49	9.35	0.16	701
1.40	0.04	3.20	2.99	0.04	ND
1.46	0.12	0.56	0.55	0.01	ND
1.49	0.01	0.25	0.33	0.00	ND
1.61	0.60	0.78	0.82	0.01	ND
2.07	0.02	3.45	3.22	0.04	233

## Integration Results for MSD1 TIC, MS File

RetTim	Width	Area	Height	Area%	MS(+)
0.91	0.06	354040.03	-51.03	100.00	125

Ret. Time: 0.91

<<<< POSITIVE SPECTRA >>>>

