

SAMPLE INFORMATION

| | | | |
|-------------------|--------------------|--------------------|------------------------------|
| Sample Name: | BIZ2023-0112-WLQ13 | Acquired By: | LY |
| CAS NO.: | 185413-30-3 | Date Acquired: | 1/12/2023 6:13:23 PM CST |
| Vial: | 2:D,1 | Acq. Method Set: | 1_POS_2MIN_2000 |
| Injection #: | 1 | Date Processed: | 1/13/2023 10:04:39 AM CST, |
| Injection Volume: | 0.30 ul | Processing Method: | PDA_01, MS_scan |
| Run Time: | 2.8 Minutes | Channel Name: | PDA Ch1 214nm@4.8nm, MS TIC, |
| Sample Set Name: | 20230112 | Column Name: | A-RP-985 |

Auto-Scaled Chromatogram

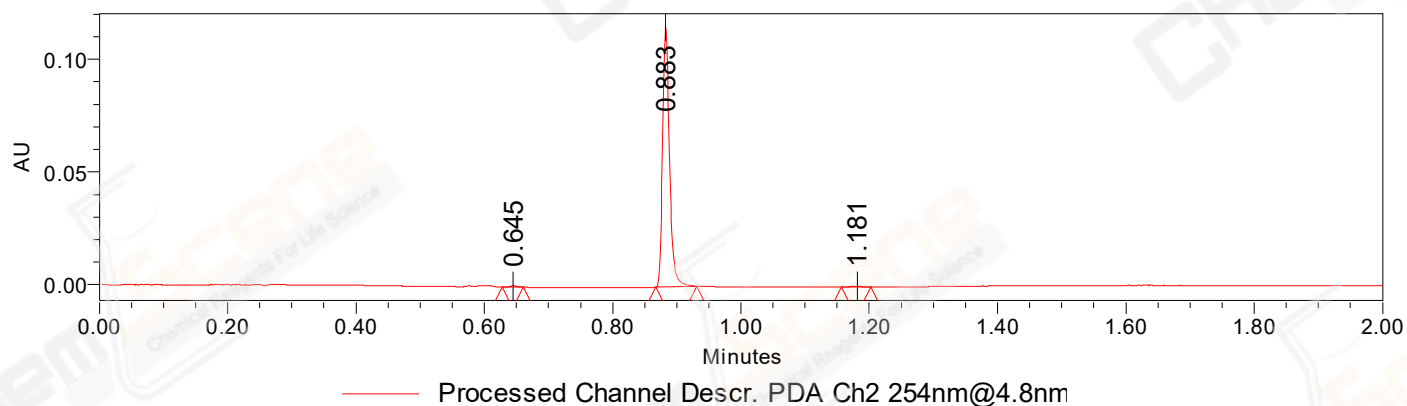

Auto-Scaled Chromatogram

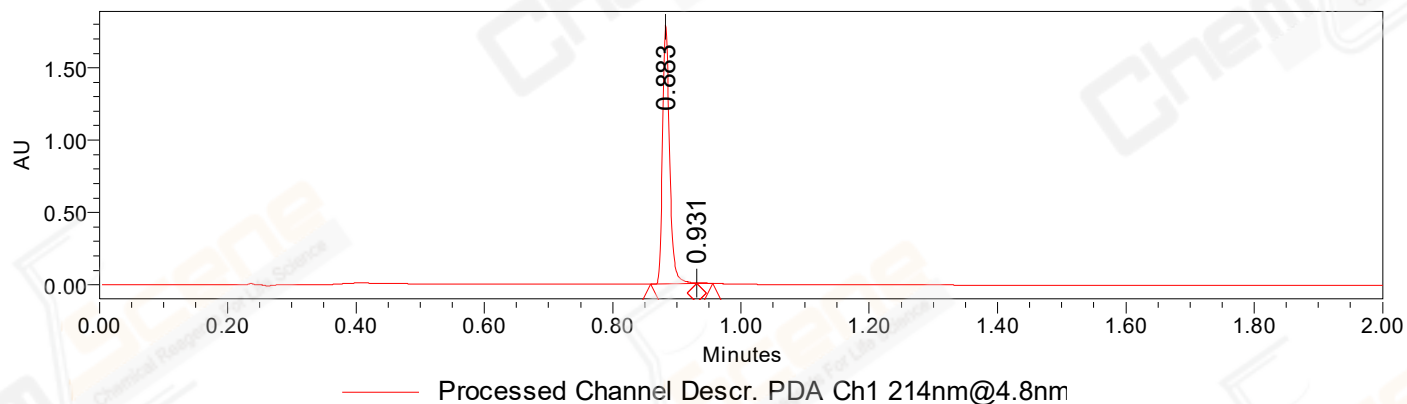

Auto-Scaled Chromatogram

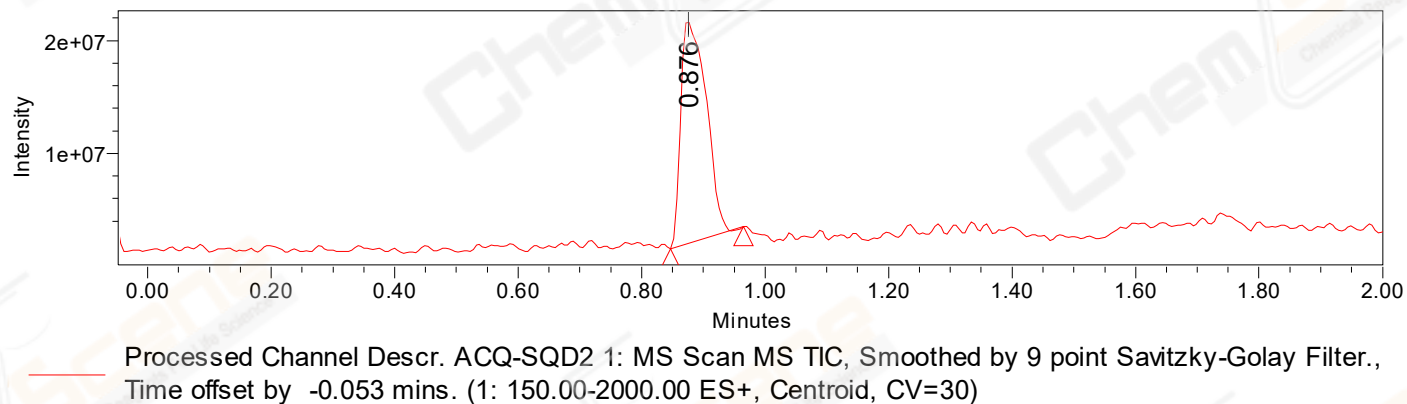

Peak Results
Channel Name: PDA Ch2 254nm@4.8nm

| | RT | Width (sec) | Area | Height | % Area | Base Peak (Combined) (m/z) | Channel Name |
|---|-------|-------------|-------|--------|--------|----------------------------|---------------------|
| 1 | 0.645 | 1.950 | 471 | 614 | 0.54 | 156.59 | PDA Ch2 254nm@4.8nm |
| 2 | 0.883 | 3.800 | 86895 | 115474 | 98.98 | 152.09 | PDA Ch2 254nm@4.8nm |
| 3 | 1.181 | 2.750 | 422 | 314 | 0.48 | 152.73 | PDA Ch2 254nm@4.8nm |

Peak Results
Channel Name: PDA Ch1 214nm@4.8nm

| | RT | Width (sec) | Area | Height | % Area | Base Peak (Combined) (m/z) | Channel Name |
|---|-------|-------------|---------|---------|--------|----------------------------|---------------------|
| 1 | 0.883 | 4.300 | 1379435 | 1793345 | 99.75 | 152.09 | PDA Ch1 214nm@4.8nm |
| 2 | 0.931 | 1.500 | 3473 | 4407 | 0.25 | 948.15 | PDA Ch1 214nm@4.8nm |

Peak Results
Channel Name: MS TIC

| | RT | Width (sec) | Area | Height | % Area | Base Peak (Combined) (m/z) | Channel Name |
|---|-------|-------------|----------|----------|--------|----------------------------|--------------|
| 1 | 0.876 | 7.084 | 56242017 | 20161416 | 100.00 | 948.24 | MS TIC |

Match Plot

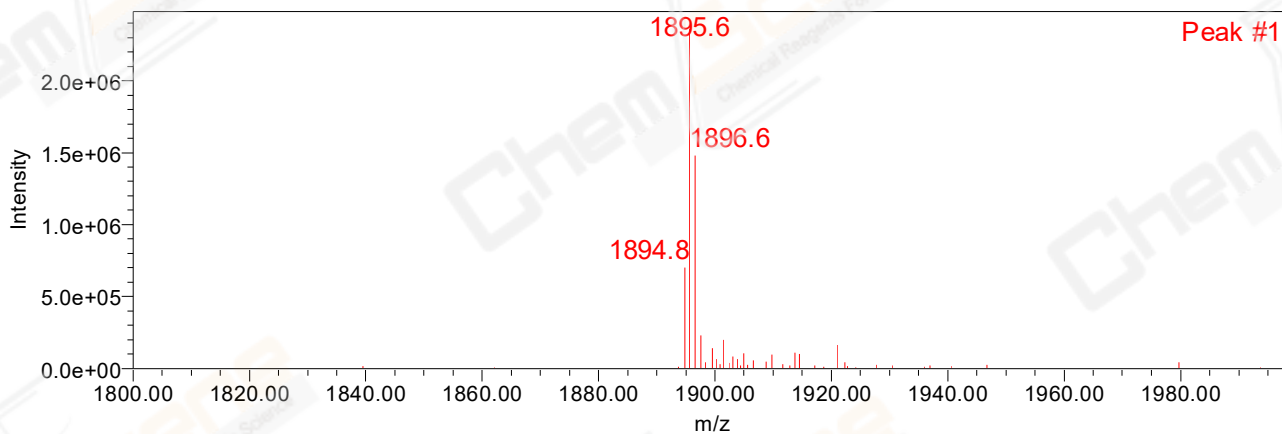

Retention Time 0.876 Channel Name MS TIC