

SAMPLE INFORMATION

CAS NO.: 94105-90-5
Sample information:
Vial: 1:B,2
Injection #: 1
Injection Volume: 0.50 ul
Run Time: 2.8 Minutes
Sample Set Name: 20220507

Acquired By: LY
Date Acquired: 5/7/2022 7:34:25 PM CST
Acq. Method Set: 1_POS_2MIN
Date Processed: 5/8/2022 10:00:13 AM CST,
Processing Method: PDA_01, MS_scan
Channel Name: PDA Ch1 214nm@4.8nm, MS TIC,
Column Name: A-RP-929

Auto-Scaled Chromatogram

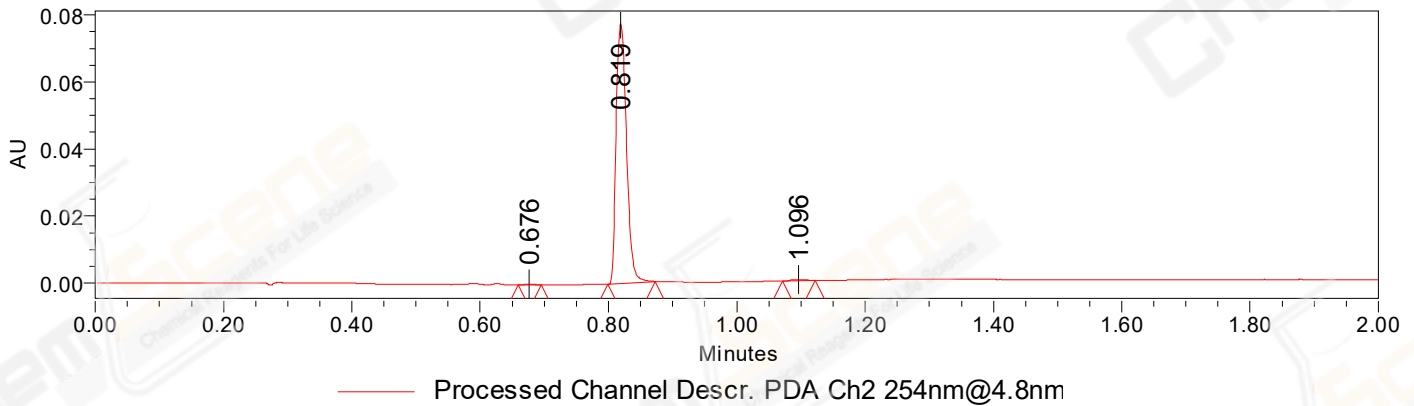

Auto-Scaled Chromatogram

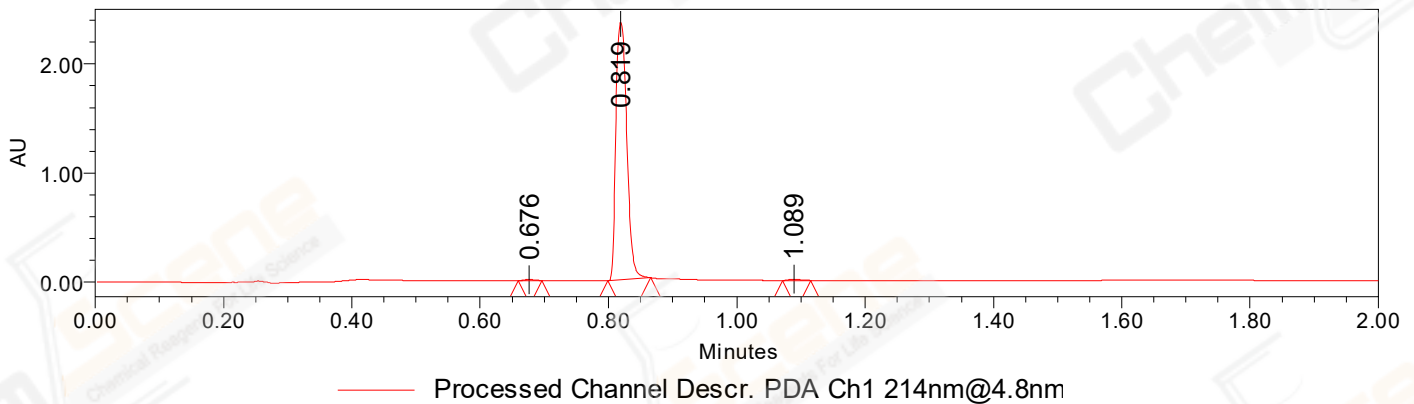

Auto-Scaled Chromatogram

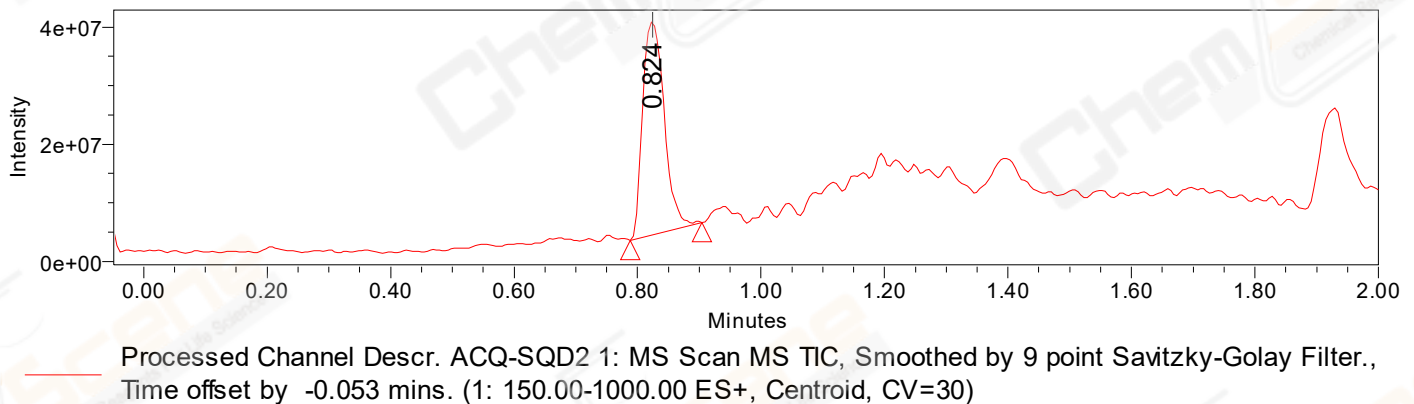

Peak Results
Channel Name: PDA Ch2 254nm@4.8nm

	RT	Width (sec)	Area	Height	% Area	Base Peak (Combined) (m/z)	Channel Name
1	0.676	2.150	276	292	0.31	151.26	PDA Ch2 254nm@4.8nm
2	0.819	4.400	87031	77440	99.01	152.05	PDA Ch2 254nm@4.8nm
3	1.096	3.050	593	363	0.67	154.18	PDA Ch2 254nm@4.8nm

Peak Results
Channel Name: PDA Ch1 214nm@4.8nm

	RT	Width (sec)	Area	Height	% Area	Base Peak (Combined) (m/z)	Channel Name
1	0.676	2.200	8438	8659	0.30	151.26	PDA Ch1 214nm@4.8nm
2	0.819	4.000	2778018	2359989	99.25	152.01	PDA Ch1 214nm@4.8nm
3	1.089	2.650	12477	10578	0.45	152.11	PDA Ch1 214nm@4.8nm

Peak Results
Channel Name: MS TIC

	RT	Width (sec)	Area	Height	% Area	Base Peak (Combined) (m/z)	Channel Name
1	0.824	6.963	88329166	36537228	100.00	243.15	MS TIC

Match Plot

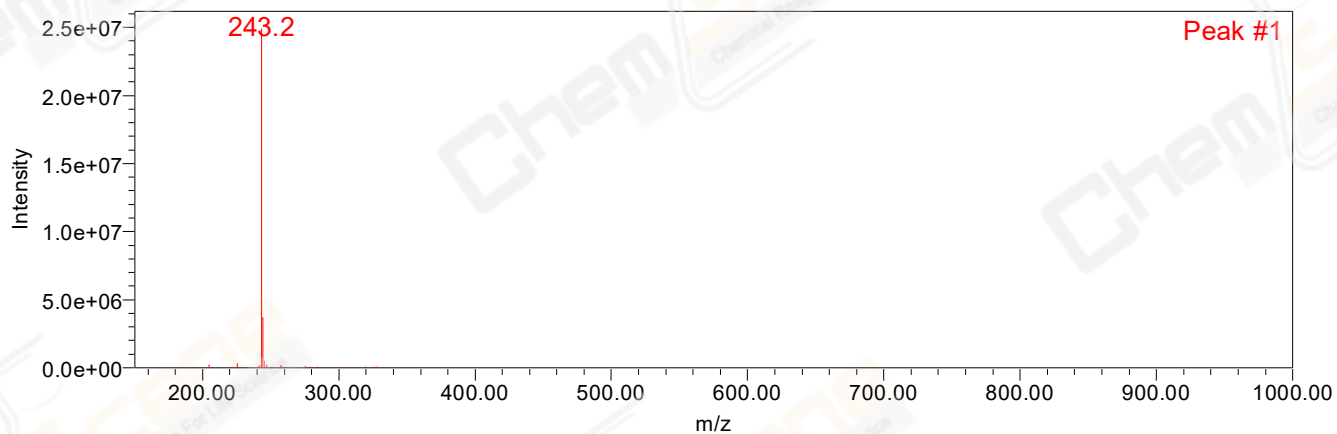

Retention Time 0.824 Channel Name MS TIC