

SAMPLE INFORMATION

Sample Name:	BIZ2023-0202-SCH17	Acquired By:	LY
CAS NO.:	550-10-7	Date Acquired:	2/2/2023 6:38:37 PM CST
Vial:	2:B,7	Acq. Method Set:	1_POS_2MIN
Injection #:	1	Date Processed:	2/3/2023 10:13:58 AM CST,
Injection Volume:	0.30 ul	Processing Method:	PDA_01, MS_scan
Run Time:	2.8 Minutes	Channel Name:	PDA Ch1 214nm@4.8nm, MS TIC
Sample Set Name:	20230202	Column Name:	A-RP-985

Auto-Scaled Chromatogram

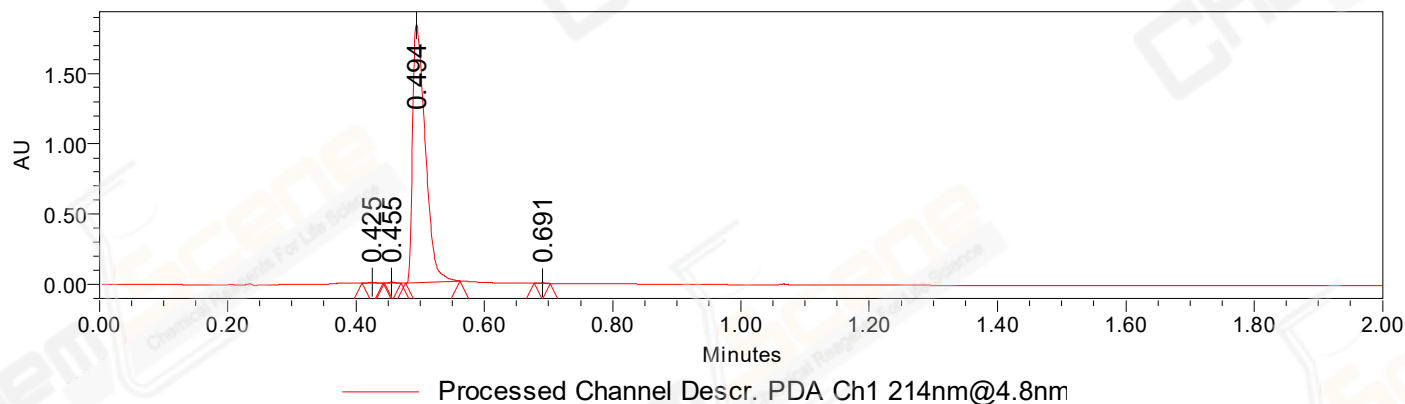

Auto-Scaled Chromatogram

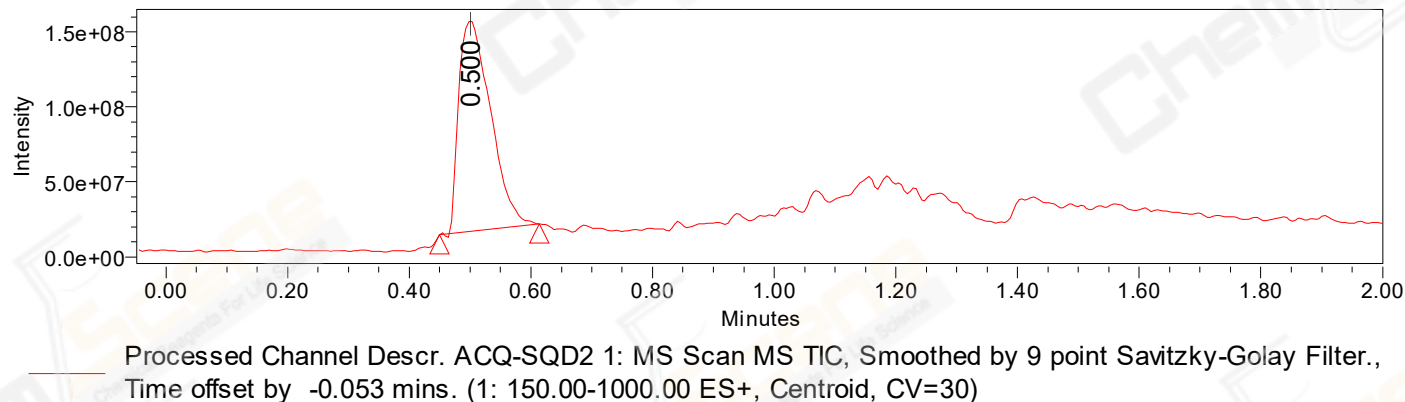

Peak Results

Channel Name: PDA Ch1 214nm@4.8nm

	RT	Width (sec)	Area	Height	% Area	Base Peak (Combined) (m/z)	Channel Name
1	0.425	2.000	2310	3286	0.09	150.97	PDA Ch1 214nm@4.8nm
2	0.455	1.550	4653	6843	0.18	152.94	PDA Ch1 214nm@4.8nm
3	0.494	5.050	2517012	1835885	99.59	192.03	PDA Ch1 214nm@4.8nm
4	0.691	1.500	3327	5805	0.13	151.93	PDA Ch1 214nm@4.8nm

Peak Results
Channel Name: MS TIC

	RT	Width (sec)	Area	Height	% Area	Base Peak (Combined) (m/z)	Channel Name
1	0.500	9.865	509860629	140555721	100.00	222.01	MS TIC

Match Plot

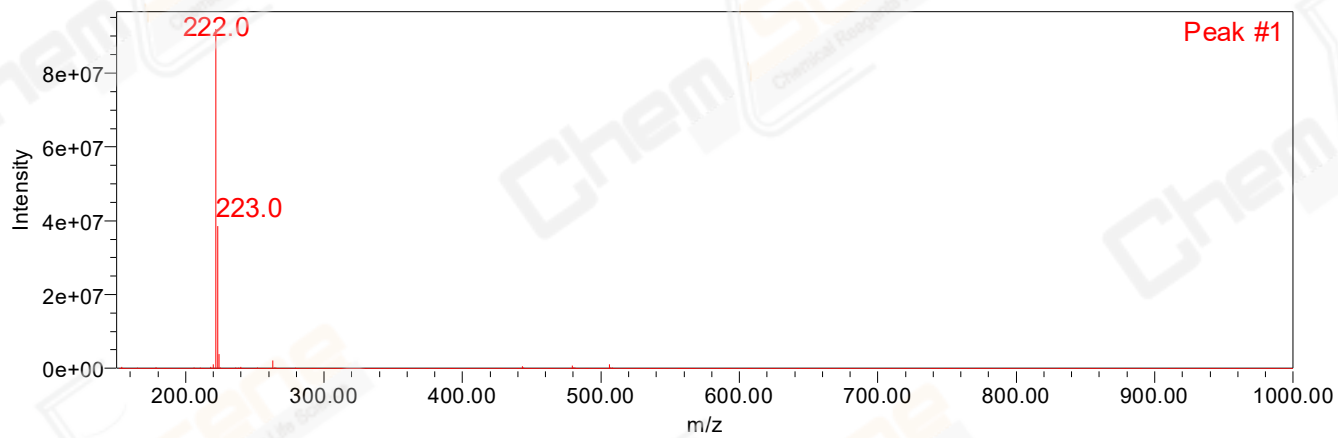

Retention Time 0.500 Channel Name MS TIC