

## SAMPLE INFORMATION

Sample Name:	BIZ2023-0317-WLQ18	Acquired By:	LY
CAS NO.:	2871698-23-4	Date Acquired:	3/19/2023 4:05:51 PM CST
Vial:	2:D,3	Acq. Method Set:	1_POS_2MIN
Injection #:	1	Date Processed:	3/20/2023 10:21:55 AM CST,
Injection Volume:	0.30 ul	Processing Method:	PDA_01, MS_scan
Run Time:	2.8 Minutes	Channel Name:	PDA Ch1 214nm@4.8nm, MS TIC,
Sample Set Name:	20230319	Column Name:	A-RP-985

### Auto-Scaled Chromatogram

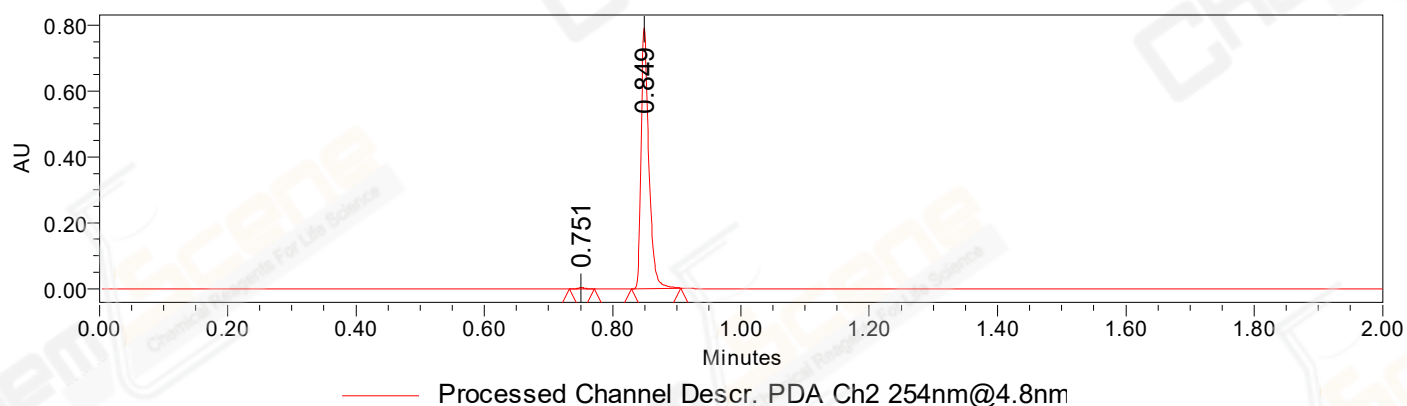

### Auto-Scaled Chromatogram

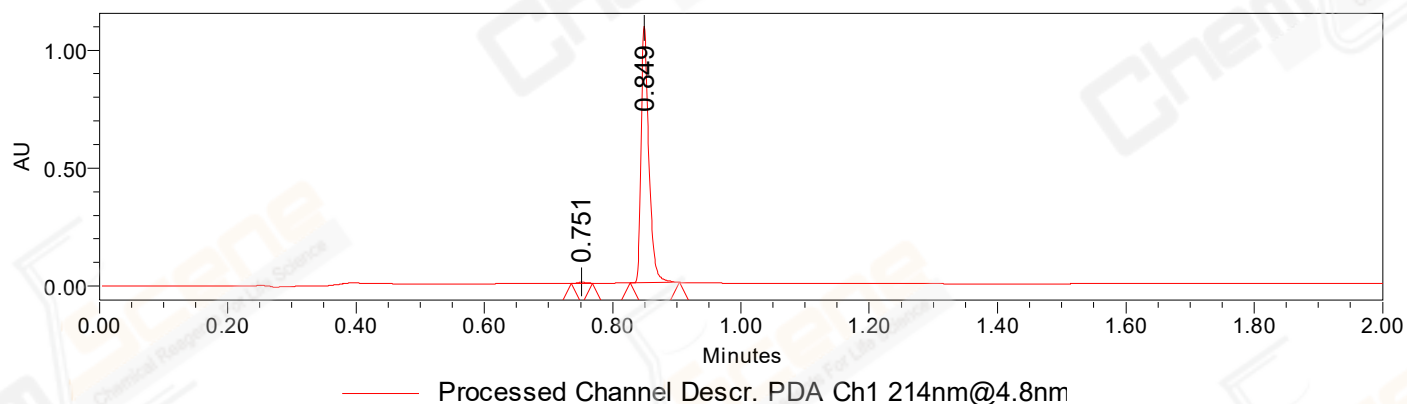

### Auto-Scaled Chromatogram

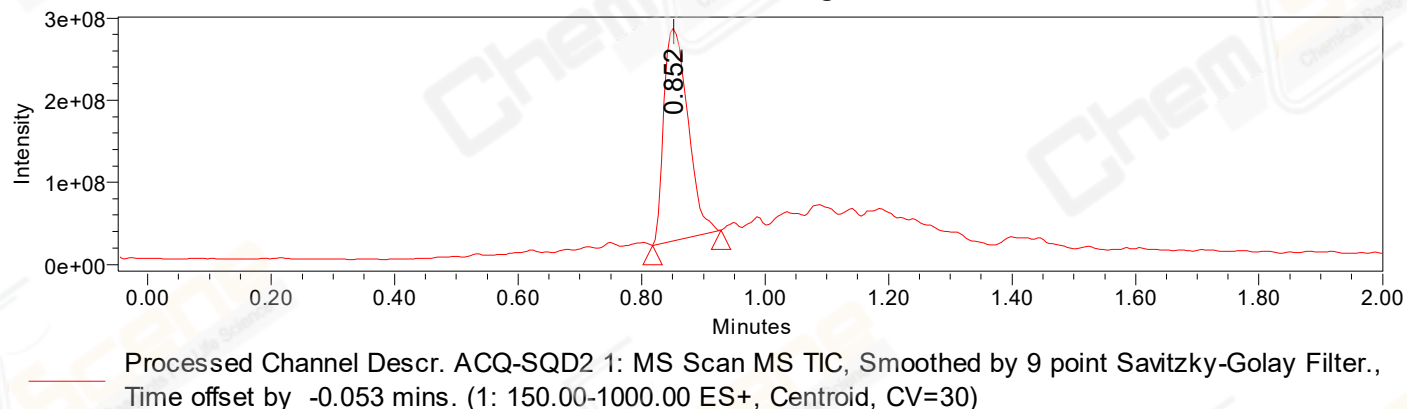

Peak Results  
Channel Name: PDA Ch2 254nm@4.8nm

	RT	Width (sec)	Area	Height	% Area	Base Peak (Combined) (m/z)	Channel Name
1	0.751	2.350	3877	4310	0.58	151.13	PDA Ch2 254nm@4.8nm
2	0.849	4.650	666255	790429	99.42	151.03	PDA Ch2 254nm@4.8nm

Peak Results  
Channel Name: PDA Ch1 214nm@4.8nm

	RT	Width (sec)	Area	Height	% Area	Base Peak (Combined) (m/z)	Channel Name
1	0.751	2.000	4694	5479	0.51	151.22	PDA Ch1 214nm@4.8nm
2	0.849	4.600	917854	1088154	99.49	151.03	PDA Ch1 214nm@4.8nm

Peak Results  
Channel Name: MS TIC

	RT	Width (sec)	Area	Height	% Area	Base Peak (Combined) (m/z)	Channel Name
1	0.852	6.674	697600463	258665717	100.00	461.99	MS TIC

Match Plot

