

## SAMPLE INFORMATION

CAS NO.: 1936428-93-1  
Sample information:  
Vial: 2:E,1  
Injection #: 1  
Injection Volume: 0.30 ul  
Run Time: 2.8 Minutes  
Sample Set Name: 20221117

Acquired By: LY  
Date Acquired: 11/17/2022 1:08:25 PM CST  
Acq. Method Set: 1\_POS\_2MIN  
Date Processed: 11/17/2022 1:23:05 PM CST,  
Processing Method: PDA\_01, MS\_scan  
Channel Name: PDA Ch1 214nm@4.8nm, MS TIC,  
Column Name: A-RP-985

### Auto-Scaled Chromatogram

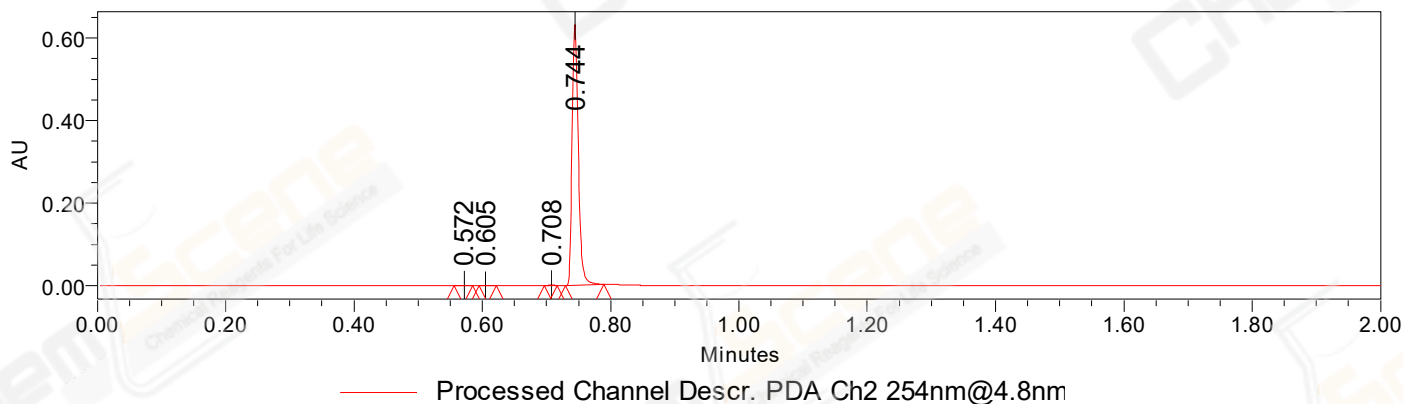

### Auto-Scaled Chromatogram

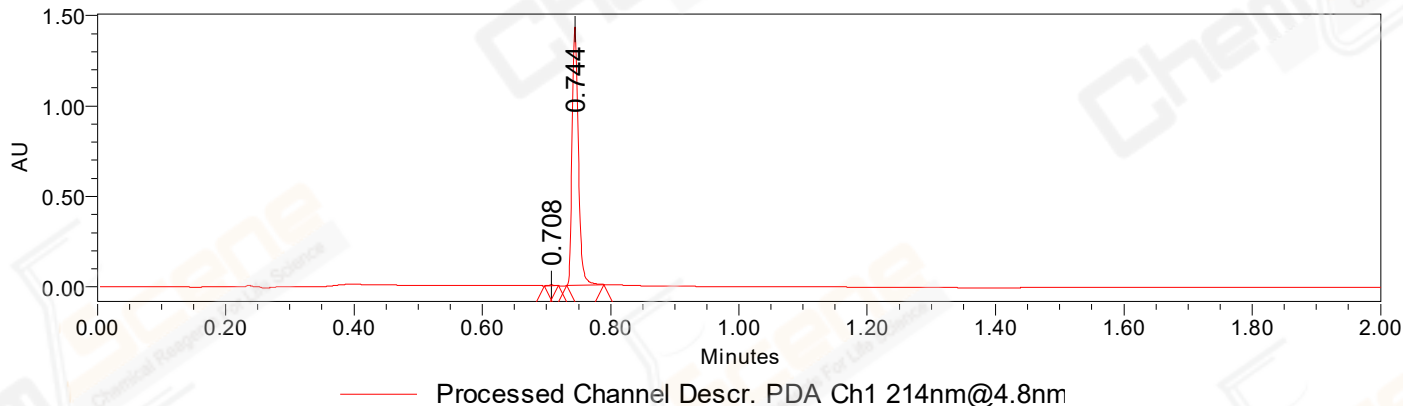

### Auto-Scaled Chromatogram

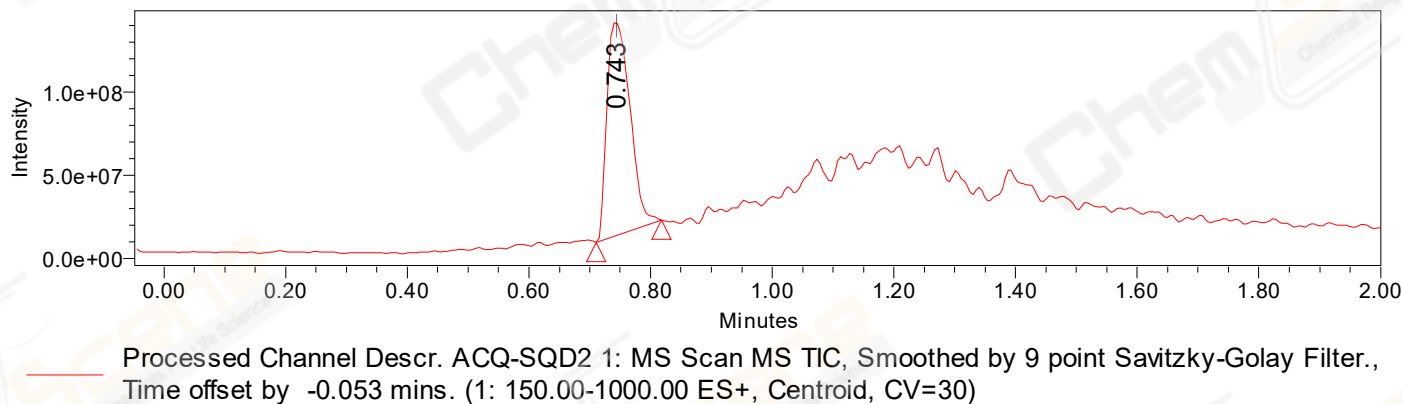

Peak Results  
Channel Name: PDA Ch2 254nm@4.8nm

|   | RT    | Width (sec) | Area   | Height | % Area | Base Peak (Combined) (m/z) | Channel Name        |
|---|-------|-------------|--------|--------|--------|----------------------------|---------------------|
| 1 | 0.572 | 1.750       | 733    | 608    | 0.17   | 150.97                     | PDA Ch2 254nm@4.8nm |
| 2 | 0.605 | 1.600       | 550    | 751    | 0.13   | 153.04                     | PDA Ch2 254nm@4.8nm |
| 3 | 0.708 | 1.200       | 1131   | 2062   | 0.27   | 151.10                     | PDA Ch2 254nm@4.8nm |
| 4 | 0.744 | 3.550       | 421654 | 632410 | 99.43  | 152.13                     | PDA Ch2 254nm@4.8nm |

Peak Results  
Channel Name: PDA Ch1 214nm@4.8nm

|   | RT    | Width (sec) | Area   | Height  | % Area | Base Peak (Combined) (m/z) | Channel Name        |
|---|-------|-------------|--------|---------|--------|----------------------------|---------------------|
| 1 | 0.708 | 1.300       | 2351   | 4008    | 0.24   | 151.08                     | PDA Ch1 214nm@4.8nm |
| 2 | 0.744 | 3.450       | 957631 | 1428565 | 99.76  | 152.14                     | PDA Ch1 214nm@4.8nm |

Peak Results  
Channel Name: MS TIC

|   | RT    | Width (sec) | Area      | Height    | % Area | Base Peak (Combined) (m/z) | Channel Name |
|---|-------|-------------|-----------|-----------|--------|----------------------------|--------------|
| 1 | 0.743 | 6.383       | 335911996 | 130287192 | 100.00 | 425.23                     | MS TIC       |

Match Plot

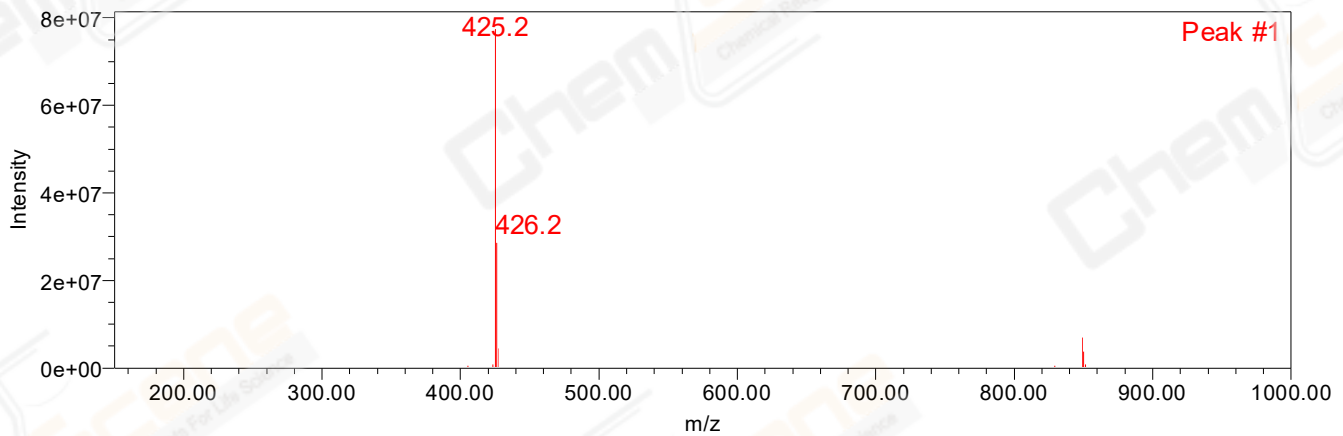

Retention Time 0.743 Channel Name MS TIC