

File E:\ChemStation\1\DATA\2023\2023-05\2023-05-12\BIZ2023-512-SCH7-LCMS-20-004074.D  
 Injection Date : 12-May-23, 17:56:57 Tgt Mass(EZX) :  
 Sample Name : BIZ2023-512-SCH7 Location : P2-B-09  
 Acq. Operator : LY\_2278 Inj : 1  
 Spec. Reported : MS Integration Inj Volume : 3 ul  
 Acq. Method : E:\ChemStation\1\Methods\1-POS-3MIN(1.8ML)-(150-1000).M  
 Analysis Method : E:\CHEMSTATION\1\METHODS\1-POS-3MIN(1.8ML)-(150-1000).M  
 CAS NO. : 1450644-28-6 WalkUp method: '1-POS-3MIN' Project: BIZ2023  
 Method Info : Mobile Phase: A: water(0.01%FA) B:ACN(0.01%FA)  
 Flow Rate :1.8ml/min  
 Column :SunFire C18, 4.6\*50mm,3.5um  
 Oven Temperature : 45C

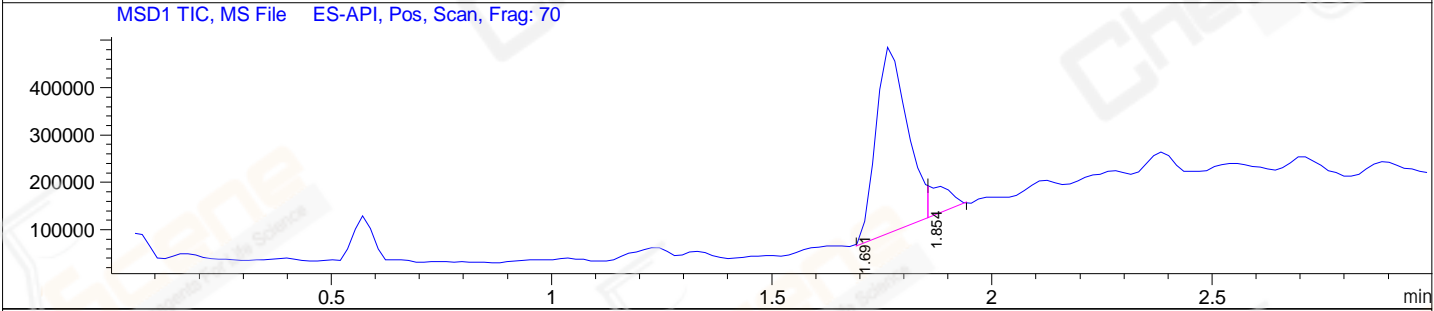
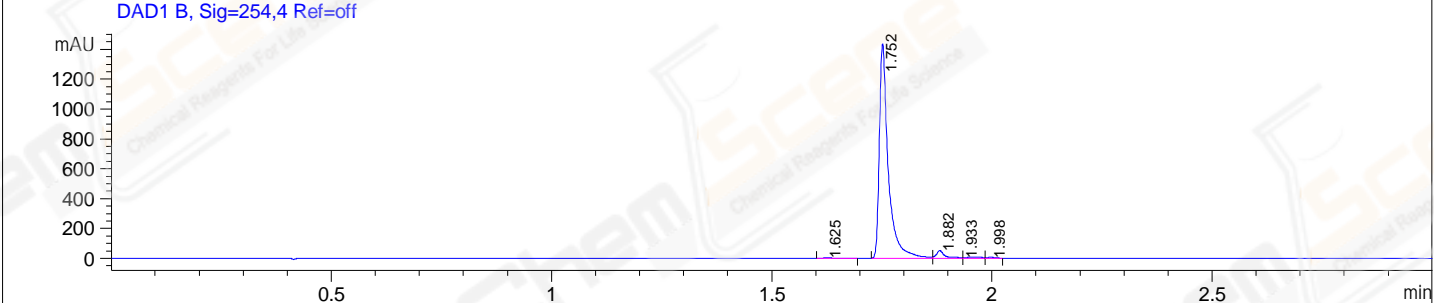
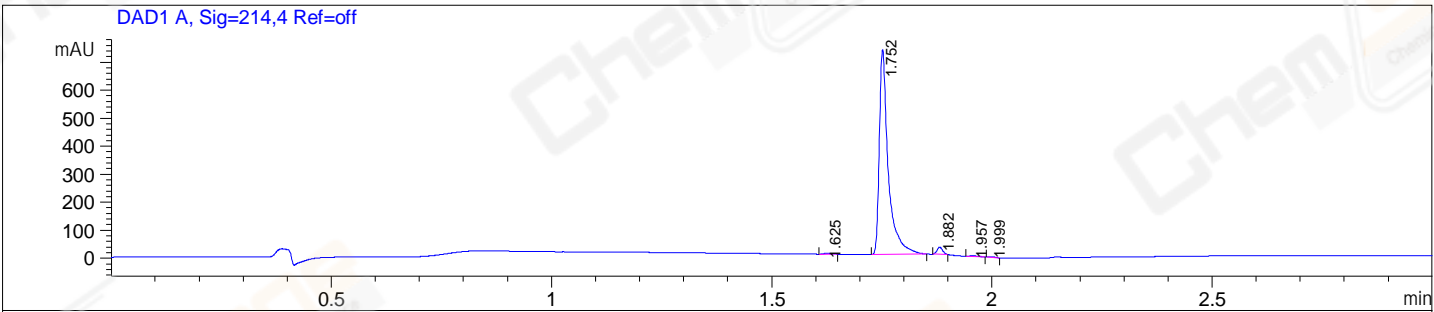

Integration Results for DAD1 A, Sig=214,4 Ref=off

| RetTim | Width | Area    | Height | Area% |
|--------|-------|---------|--------|-------|
| 1.63   | 0.02  | 3.56    | 3.34   | 0.34  |
| 1.75   | 0.02  | 1027.76 | 730.48 | 97.02 |
| 1.88   | 0.01  | 22.85   | 25.56  | 2.16  |
| 1.96   | 0.02  | 3.19    | 2.32   | 0.30  |
| 2.00   | 0.02  | 1.97    | 2.07   | 0.19  |

Integration Results for DAD1 B, Sig=254,4 Ref=off

| RetTim | Width | Area    | Height  | Area% |
|--------|-------|---------|---------|-------|
| 1.63   | 0.02  | 7.97    | 5.89    | 0.38  |
| 1.75   | 0.02  | 2026.73 | 1435.47 | 95.36 |
| 1.88   | 0.02  | 67.24   | 50.57   | 3.16  |
| 1.93   | 0.04  | 16.63   | 3.97    | 0.78  |
| 2.00   | 0.02  | 6.68    | 5.19    | 0.31  |

Integration Results for MSD1 TIC, MS File

| RetTim | Width | Area | Height | Area% |
|--------|-------|------|--------|-------|
|--------|-------|------|--------|-------|

|      |      |            |          |       |
|------|------|------------|----------|-------|
| 1.69 | 0.08 | 1971061.25 | 2999.17  | 92.21 |
| 1.85 | 0.05 | 166437.28  | 59646.29 | 7.79  |

Ret. Time: 1.69 <<<< POSITIVE SPECTRA >>>>

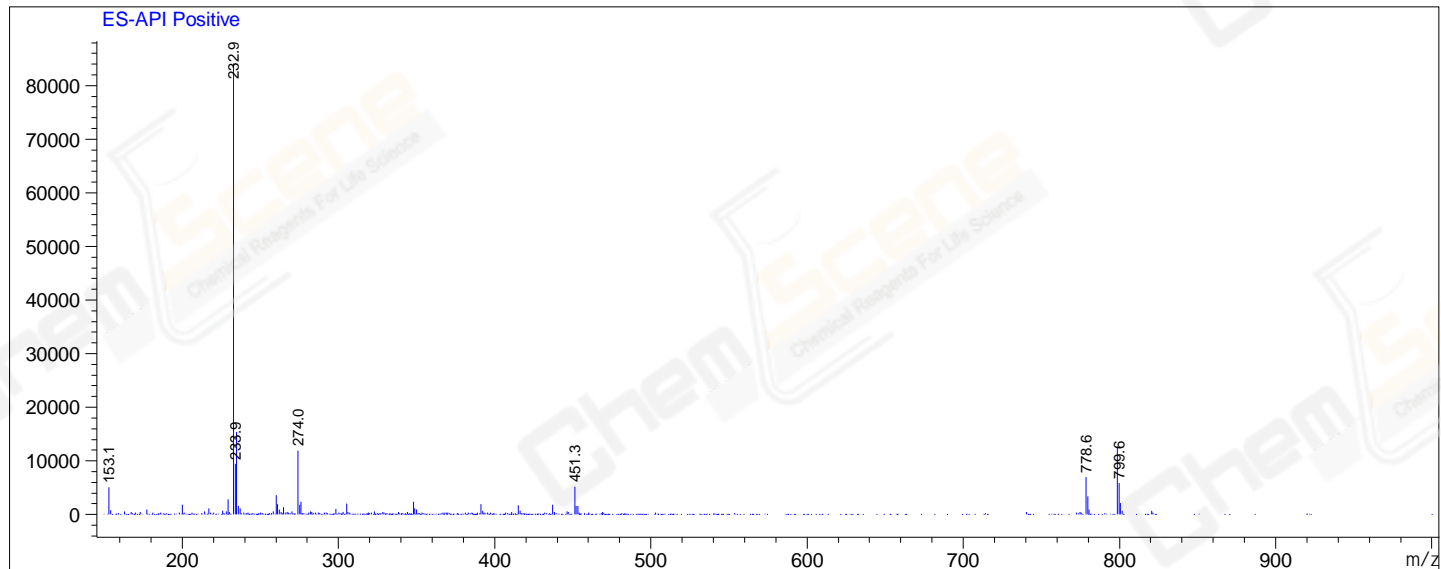

Ret. Time: 1.85

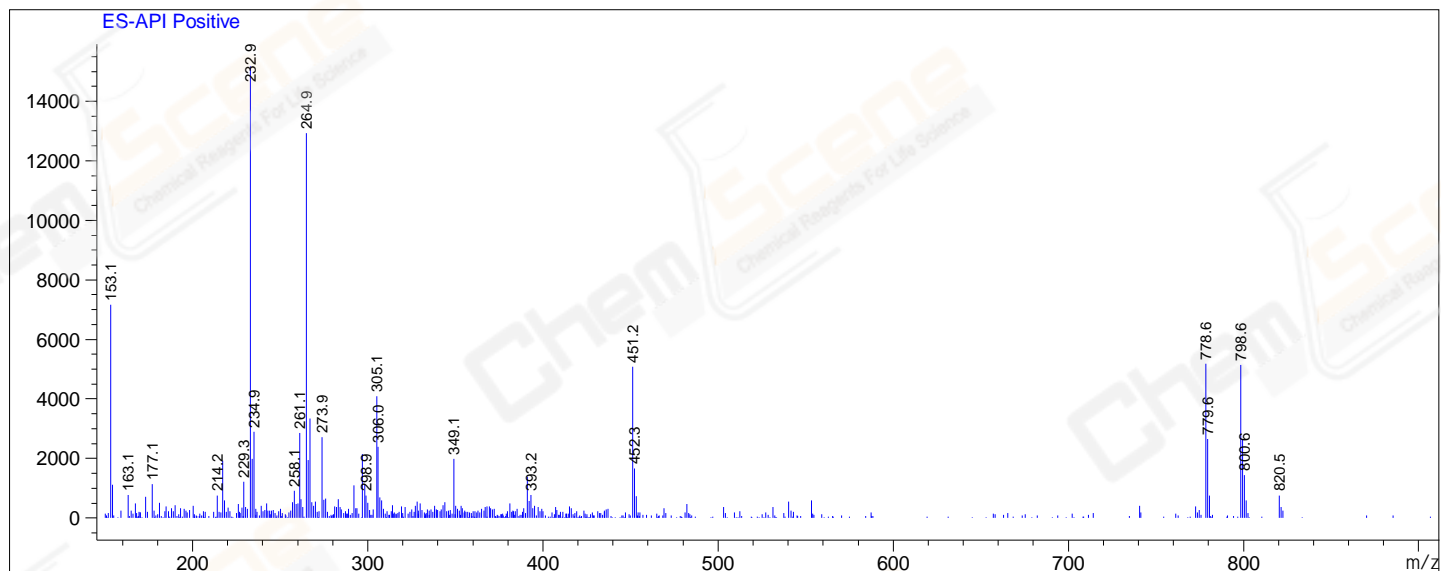

\*\*\* End of Report \*\*\*