

File E:\ChemStation\1\DATA\2023\2023-06\2023-06-01\BIZ2023-531-SCH32-LCMS-20-005167.D  
 Injection Date : 01-Jun-23, 14:37:22 Tgt Mass(EZX) :  
 Sample Name : BIZ2023-531-SCH32 Location : P1-E-08  
 Acq. Operator : LY\_2278 Inj : 1  
 Spec. Reported : MS Integration Inj Volume : 1 ul  
 Acq. Method : E:\ChemStation\1\Methods\1-POS-2MIN(1.5ML)-(150-1000).M  
 Analysis Method : E:\CHEMSTATION\1\METHODS\1-POS-2MIN(1.5ML)-(150-1000).M  
 CAS NO. : 521-88-0 WalkUp method: '1-POS-2MIN(150-1000)' Project: BIZ2023  
 Method Info : Mobile Phase: A: water(0.01%FA) B:ACN(0.01%FA)  
 Flow Rate :1.5ml/min  
 Column :Shim-pack Scepter C18-120, 3.0\*33mm,3um  
 Oven Temperature : 45C

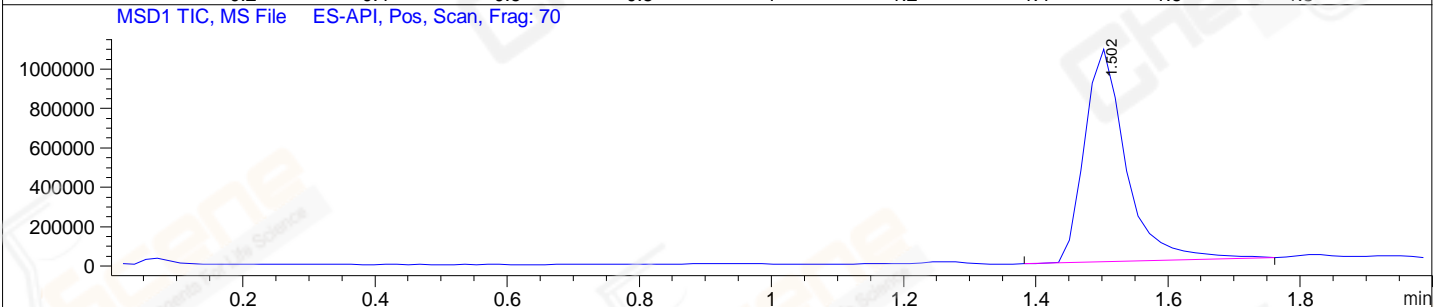
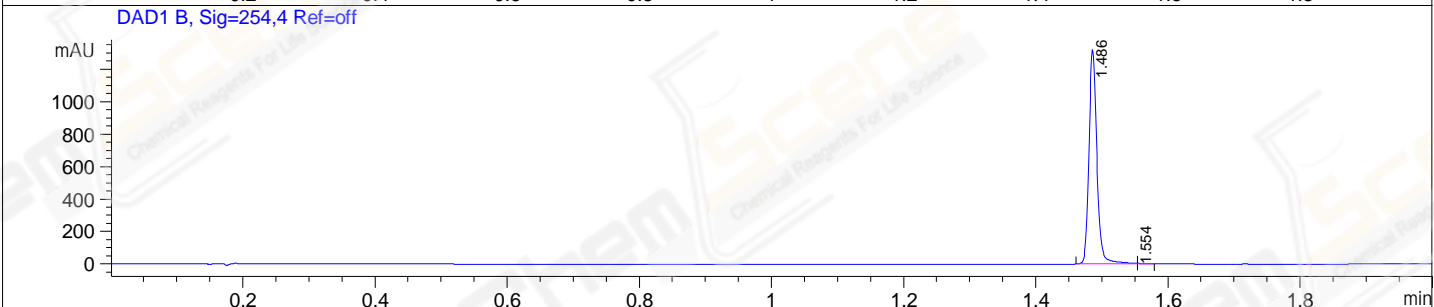
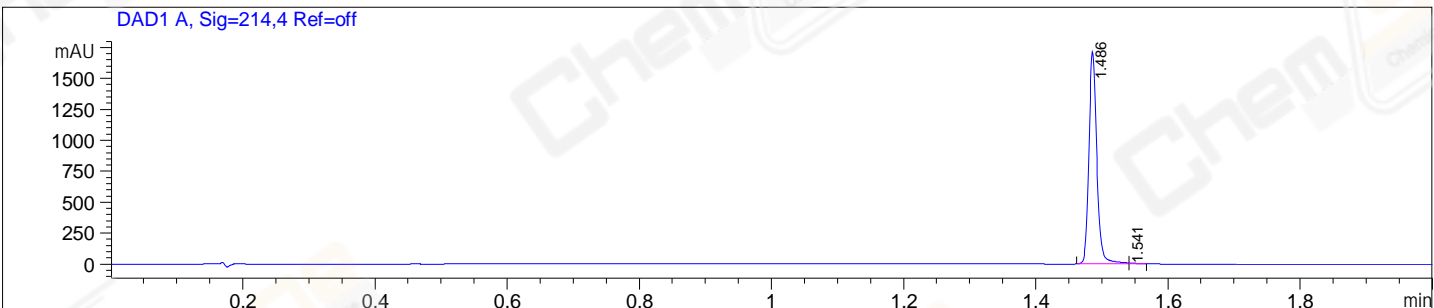

Integration Results for DAD1 A, Sig=214,4 Ref=off

RetTim	Width	Area	Height	Area%
1.49	0.01	1428.67	1715.19	99.75
1.54	0.01	3.64	6.22	0.25

Integration Results for DAD1 B, Sig=254,4 Ref=off

RetTim	Width	Area	Height	Area%
1.49	0.01	1105.16	1319.69	99.83
1.55	0.01	1.83	2.89	0.17

Integration Results for MSD1 TIC, MS File

RetTim	Width	Area	Height	Area%
1.50	0.07	4702718.50	1080678.13	100.00

Ret. Time: 1.50

<<<< POSITIVE SPECTRA >>>>

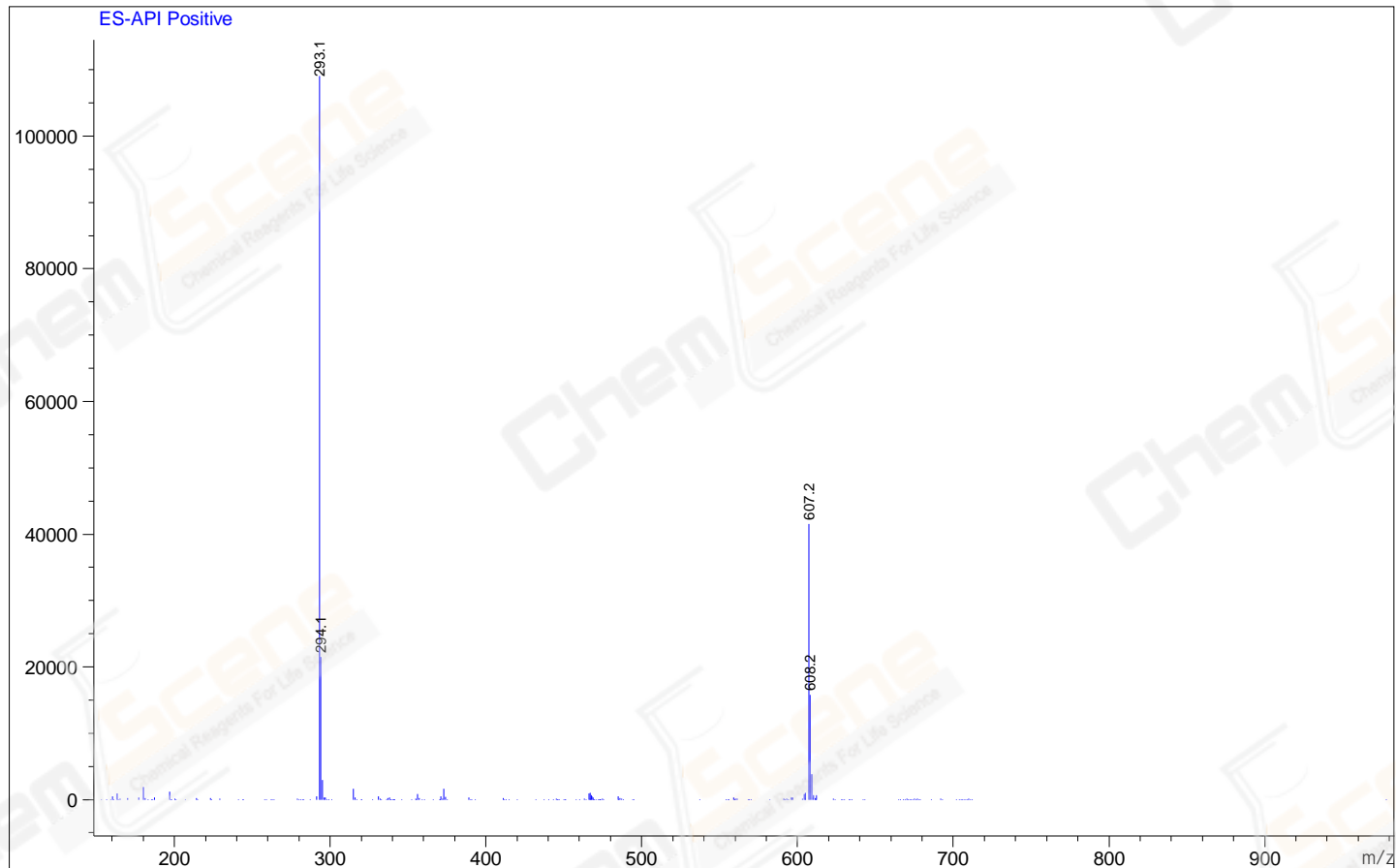

\*\*\* End of Report \*\*\*