

SAMPLE INFORMATION

Sample Name: CPK2022-628
CAS NO.: 188062-50-2
Vial: 1:F,5
Injection #: 1
Injection Volume: 0.50 ul
Run Time: 2.8 Minutes
Sample Set Name: 20220629

Acquired By: LY
Date Acquired: 6/29/2022 2:49:55 PM CST
Acq. Method Set: 1_POS_2MIN
Date Processed: 6/30/2022 10:30:47 AM CST,
Processing Method: PDA_01, MS_scan
Channel Name: PDA Ch1 214nm@4.8nm, MS TIC,
Column Name: A-RP-985

Auto-Scaled Chromatogram

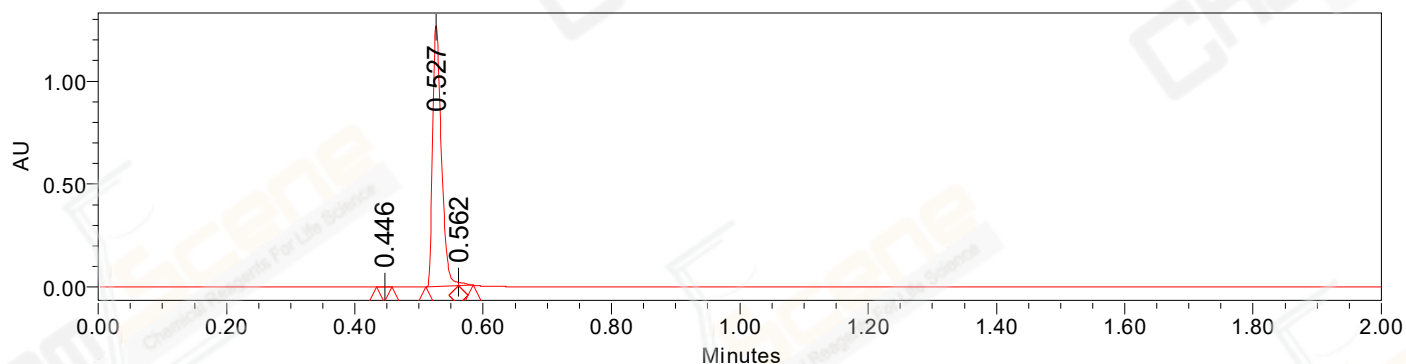

Auto-Scaled Chromatogram

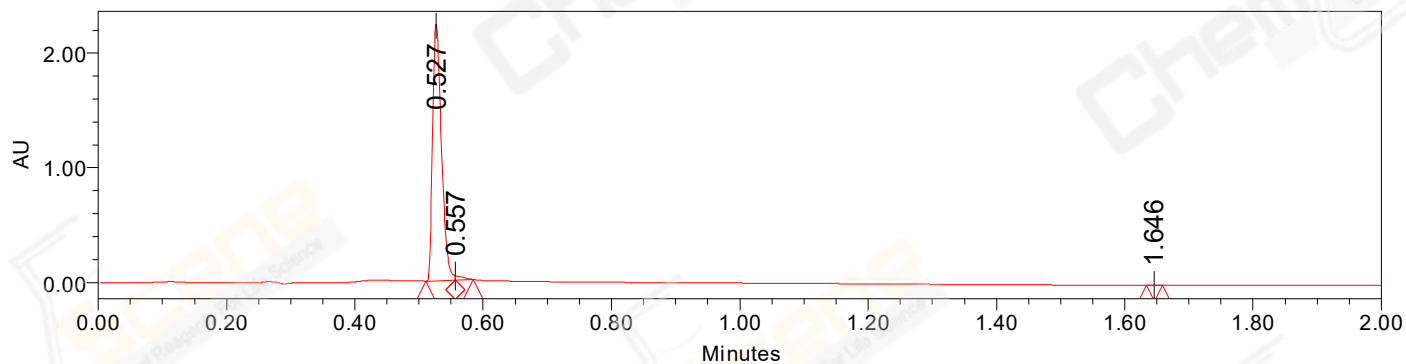

Auto-Scaled Chromatogram

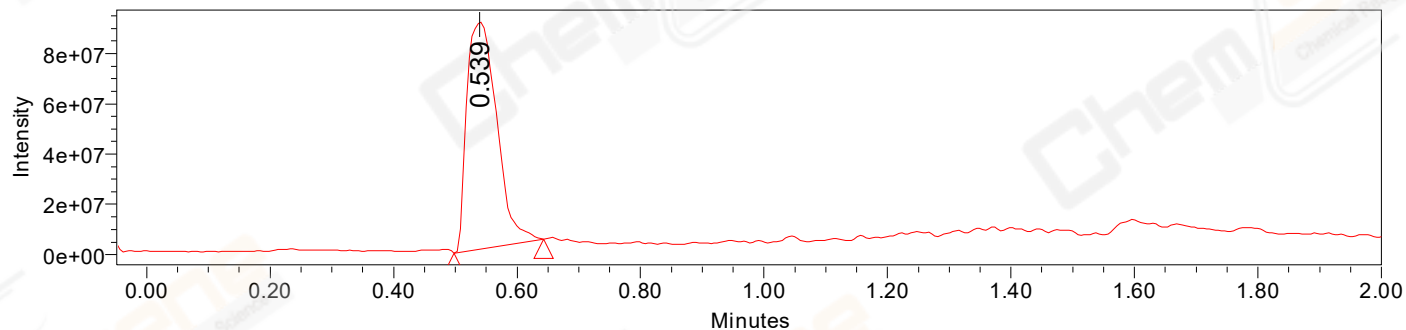

Peak Results
Channel Name: PDA Ch2 254nm@4.8nm

	RT	Width (sec)	Area	Height	% Area	Base Peak (Combined) (m/z)	Channel Name
1	0.446	1.400	559	769	0.05	160.08	PDA Ch2 254nm@4.8nm
2	0.527	3.050	1200071	1265551	98.96	247.24	PDA Ch2 254nm@4.8nm
3	0.562	1.400	12083	17477	1.00	192.17	PDA Ch2 254nm@4.8nm

Peak Results
Channel Name: PDA Ch1 214nm@4.8nm

	RT	Width (sec)	Area	Height	% Area	Base Peak (Combined) (m/z)	Channel Name
1	0.527	2.750	2151490	2237744	98.47	247.24	PDA Ch1 214nm@4.8nm
2	0.557	1.700	32506	39098	1.49	271.23	PDA Ch1 214nm@4.8nm
3	1.646	1.500	1019	1441	0.05	152.11	PDA Ch1 214nm@4.8nm

Peak Results
Channel Name: MS TIC

	RT	Width (sec)	Area	Height	% Area	Base Peak (Combined) (m/z)	Channel Name
1	0.539	8.705	304348931	90689115	100.00	287.28	MS TIC

Match Plot

