

File D:\ChemStation\1\Data\2023-06\0602-02 15-18-09\AKY25300-005-4.D  
 Injection Date : 02-Jun-23, 15:19:17 Tgt Mass(EZX) :  
 Sample Name : AKY25300-005-4 Location :  
 Acq. Operator : SYSTEM Inj : 1  
 Spec. Reported : MS Integration Inj Volume : 5 ul  
 Acq. Method : D:\ChemStation\1\Data\2023-06\0602-02 15-18-09\C2\_4min\_5\_95A\_100\_800.M  
 Analysis Method : D:\ChemStation\1\Data\2023-06\0602-02 15-18-09\C2\_4min\_5\_95A\_100\_800.M  
 CAS NO. : 1538005-13-8  
 Method Info : Instrument: LCMS005  
 Mobile Phase: A: 0.1% acid B: ACN  
 Gradient: 5% to 95% within 1.3min  
 Flow Rate: 1.2mL/min  
 Column: 4.6\*50mm,3.5um YTA-RP-18  
 Oven Temperature: 40C

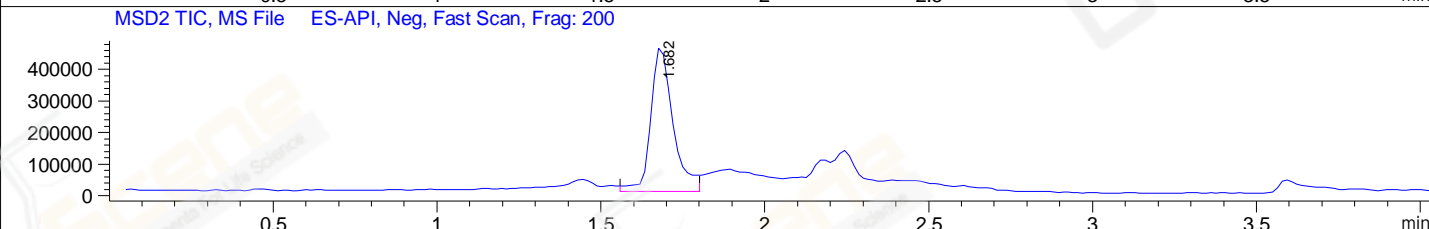
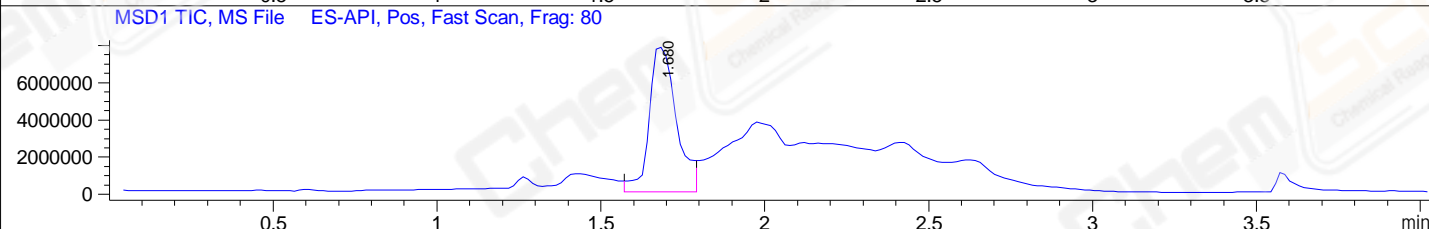
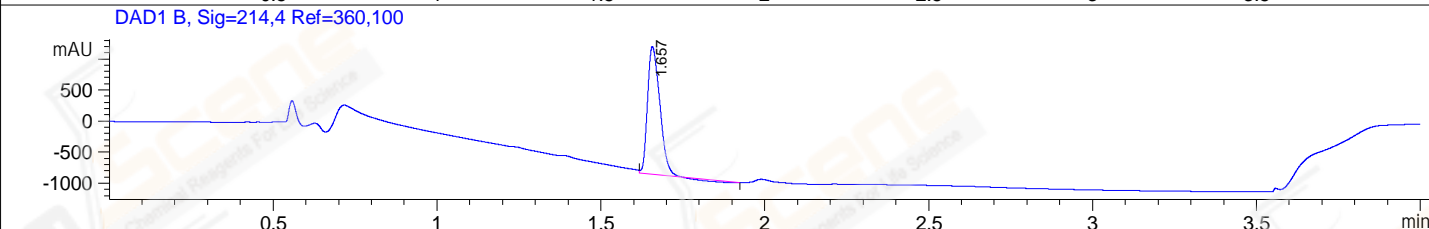
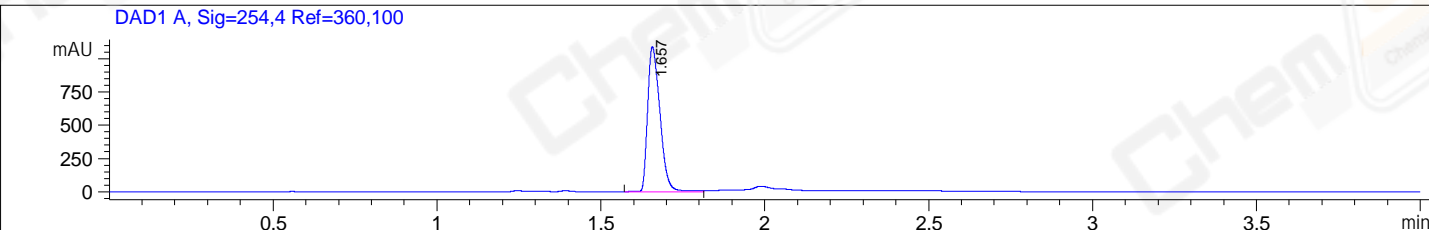

Integration Results for DAD1 A, Sig=254,4 Ref=360,100

RetTim	Width	Area	Height	Area%
1.66	0.04	2872.54	1088.30	100.00

Integration Results for DAD1 B, Sig=214,4 Ref=360,100

RetTim	Width	Area	Height	Area%
1.66	0.04	5212.60	2049.65	100.00

Integration Results for MSD1 TIC, MS File

RetTim	Width	Area	Height	Area%
1.68	0.09	45456820.00	7802317.00	100.00

Integration Results for MSD2 TIC, MS File

RetTim	Width	Area	Height	Area%

1.68      0.07      2193372.75      460673.88      100.00

Ret. Time: 1.68 <<<< POSITIVE SPECTRA >>>>

Ret. Time: 1.68 <<<< NEGATIVE SPECTRA >>>>

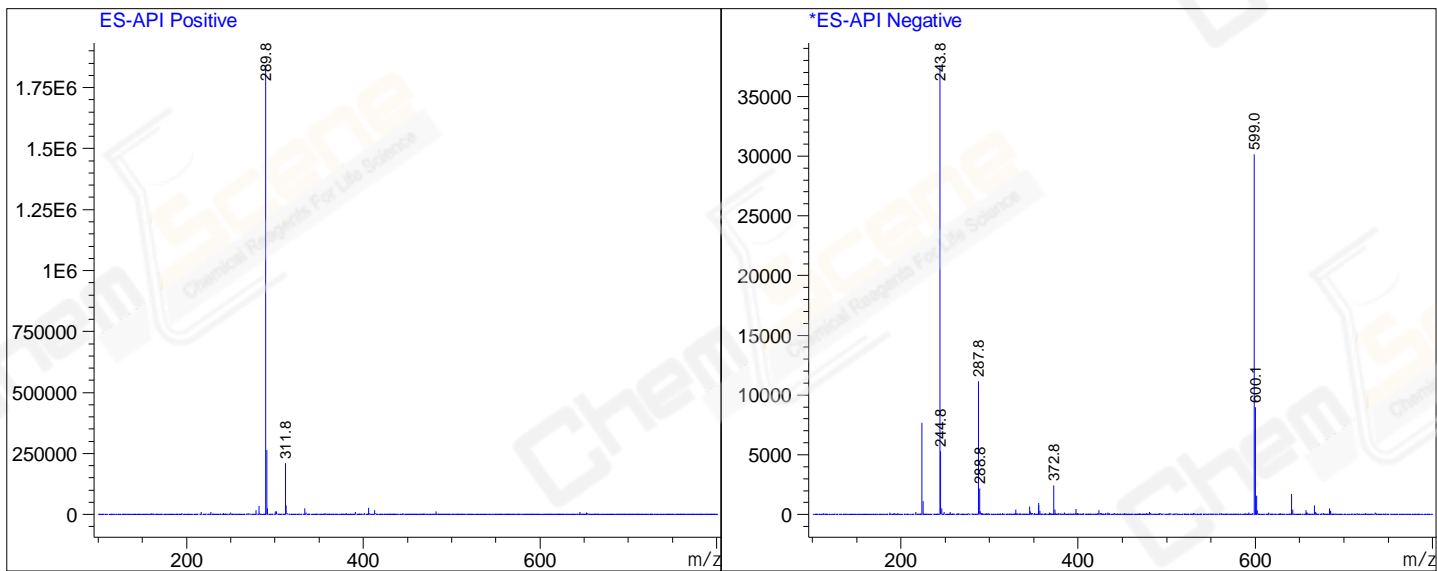

\*\*\* End of Report \*\*\*