

File E:\ChemStation\1\DATA\2023\2023-06\2023-06-25\BIZ2023-625-WLQ19-LCMS-20-006549.D
 Injection Date : 25-Jun-23, 18:40:11 Tgt Mass(EZX) :
 Sample Name : BIZ2023-625-WLQ19 Location : P2-B-03
 Acq. Operator : LY_2278 Inj : 1
 Spec. Reported : MS Integration Inj Volume : 1 ul
 Acq. Method : E:\ChemStation\1\Methods\1-POS-2MIN(1.5ML)-(150-1000).M
 Analysis Method : E:\CHEMSTATION\1\METHODS\1-POS-2MIN(1.5ML)-(150-1000).M
 CAS NO. : 365565-02-2 WalkUp method: '1-POS-2MIN(150-1000)' Project: BIZ2023
 Method Info : Mobile Phase: A: water(0.01%FA) B:ACN(0.01%FA)
 Flow Rate :1.5ml/min
 Column :Shim-pack Scepter C18-120, 3.0*33mm,3um
 Oven Temperature : 45C

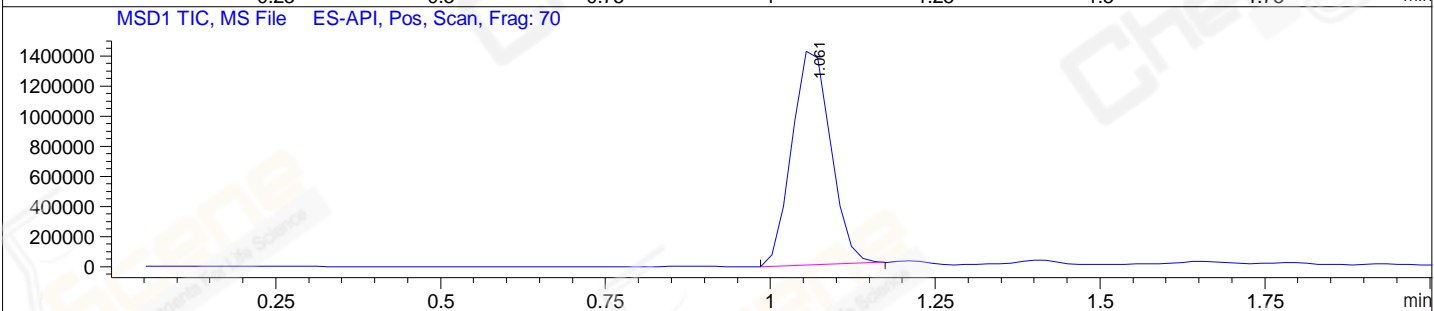
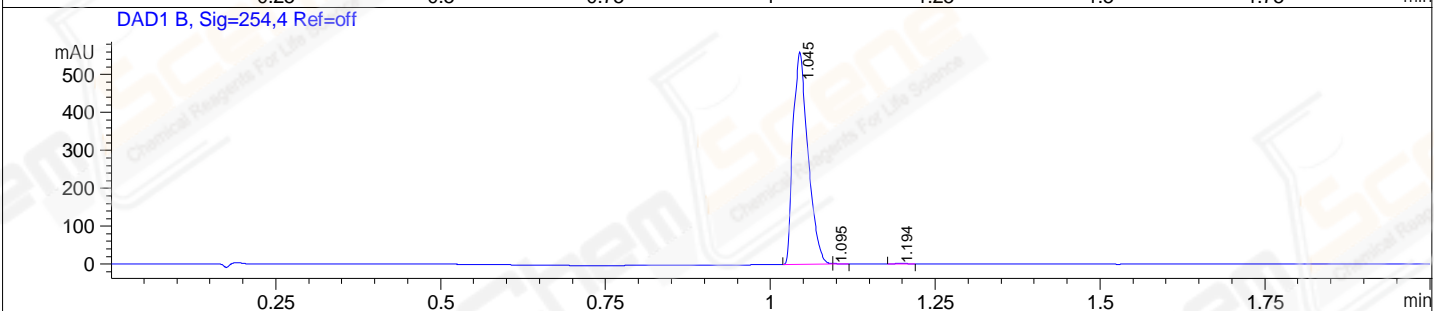
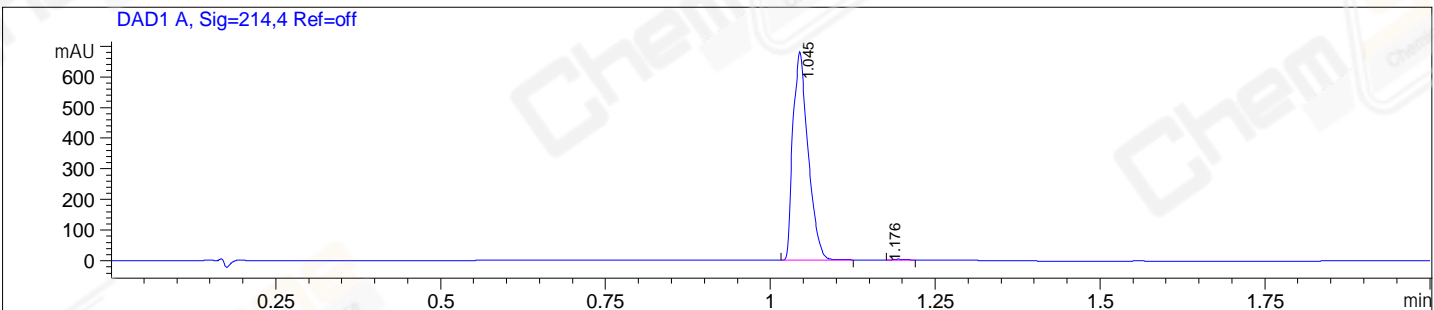

Integration Results for DAD1 A, Sig=214,4 Ref=off

RetTim	Width	Area	Height	Area%
1.04	0.03	1083.47	678.40	99.69
1.18	0.02	3.41	0.08	0.31

Integration Results for DAD1 B, Sig=254,4 Ref=off

RetTim	Width	Area	Height	Area%
1.04	0.03	890.50	560.19	99.59
1.10	0.01	1.33	1.57	0.15
1.19	0.02	2.34	1.81	0.26

Integration Results for MSD1 TIC, MS File

RetTim	Width	Area	Height	Area%
1.06	0.07	5850401.00	1461096.38	100.00

Ret. Time: 1.06

<<<< POSITIVE SPECTRA >>>>

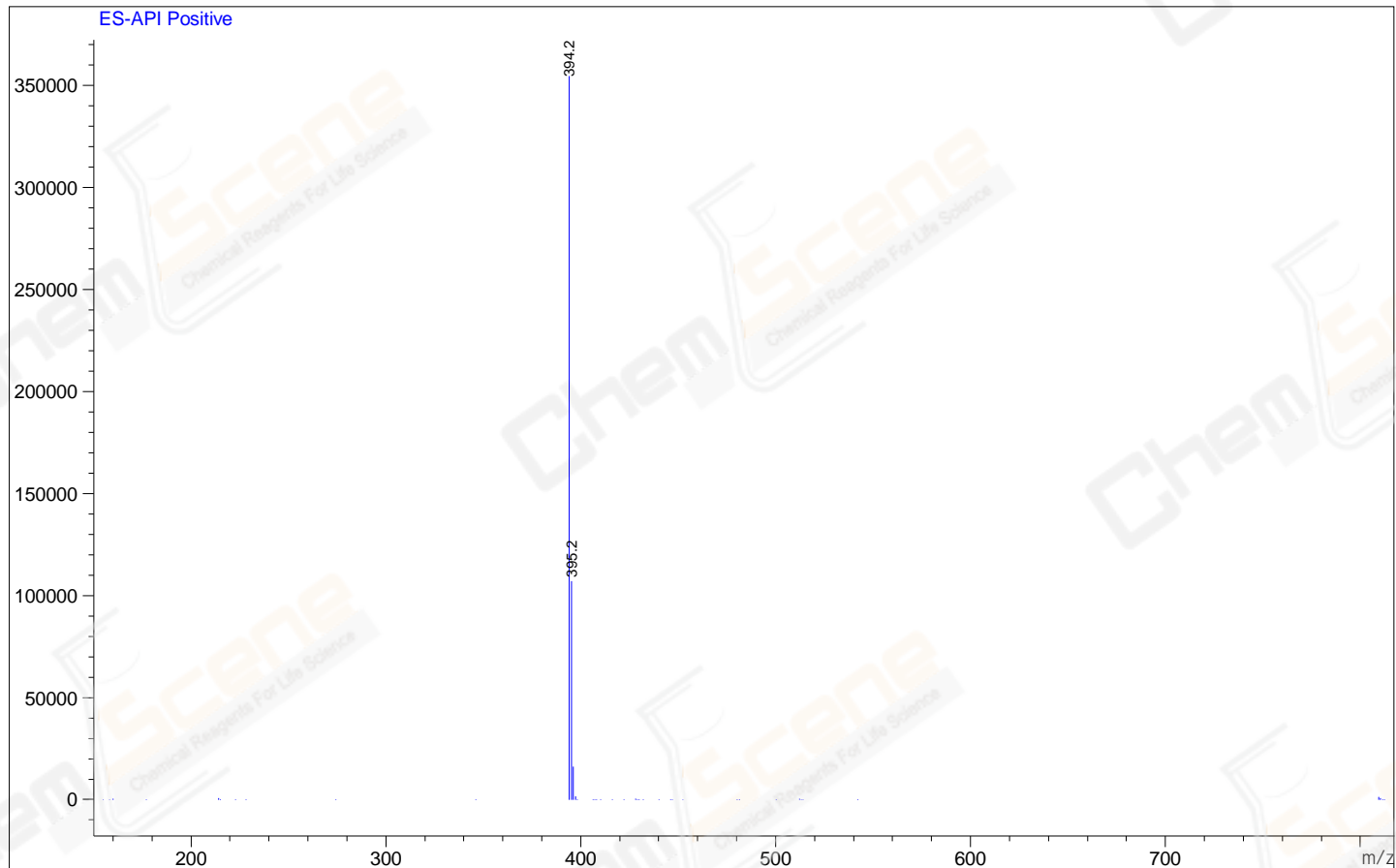

*** End of Report ***