

File D:\Data\2023\2023-06\2023-06-26\BIZ2023-625-WLQ26-UPLC-MS-06-032353.D
 Injection Date : 26-Jun-23, 17:20:50 Tgt Mass(EZX) :
 Sample Name : BIZ2023-625-WLQ26 Location : D1F-F5
 Acq. Operator : LY_2287 Inj : 1
 Spec. Reported : MS Integration Inj Volume : 2 ul
 Acq. Method : D:\software\method\Methods\1-POS-UPLC10.0MIN(0.8ML)-(150-2000).M
 Analysis Method : D:\SOFTWARE\METHOD\METHODS\1-POS-UPLC10.0MIN(0.8ML)-(150-2000).M
 CAS NO. : 71751-41-2 WalkUp method: '1-POS-10MIN' Project: BIZ2023
 Method Info : Mobile Phase: A: water(0.01%TFA) B:ACN(0.01%TFA)
 Gradient: 5% to 95%B within 6 min
 Flow Rate :0.8ml/min
 Column :Poroshell 120 EC- C18, 2.1*50mm,1.9um A-RP-677
 Oven Temperature : 45C

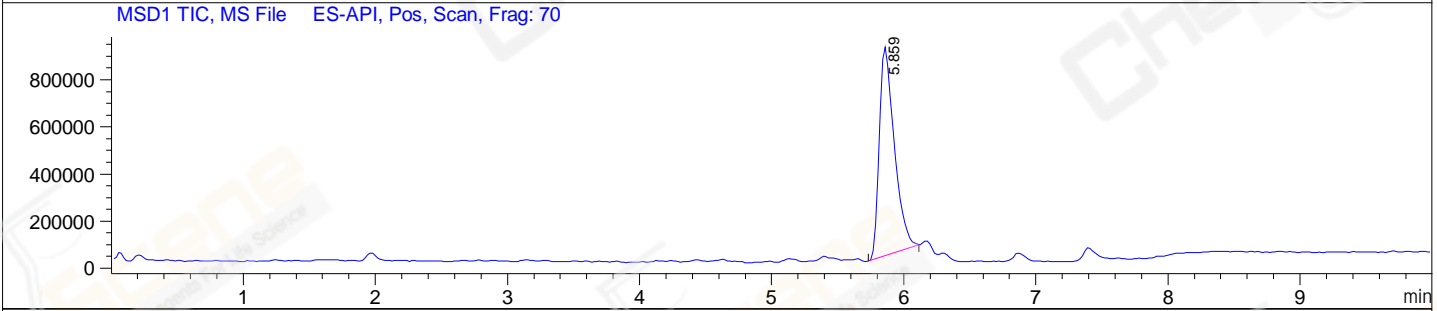
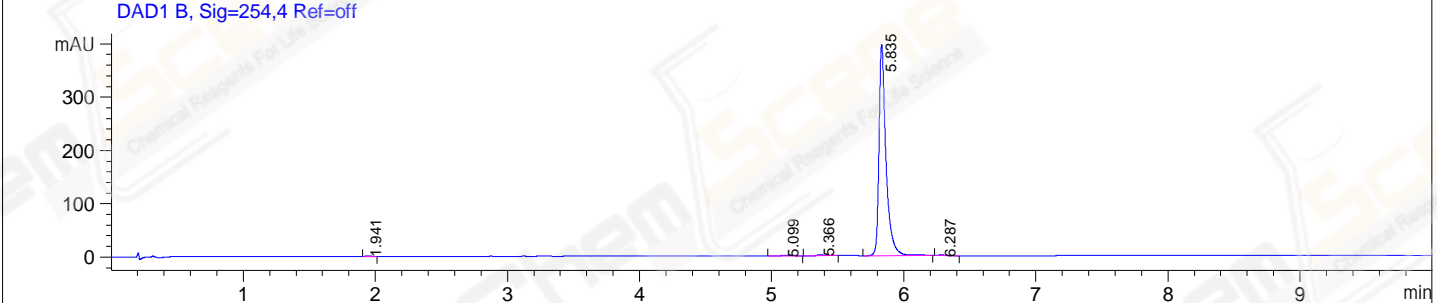
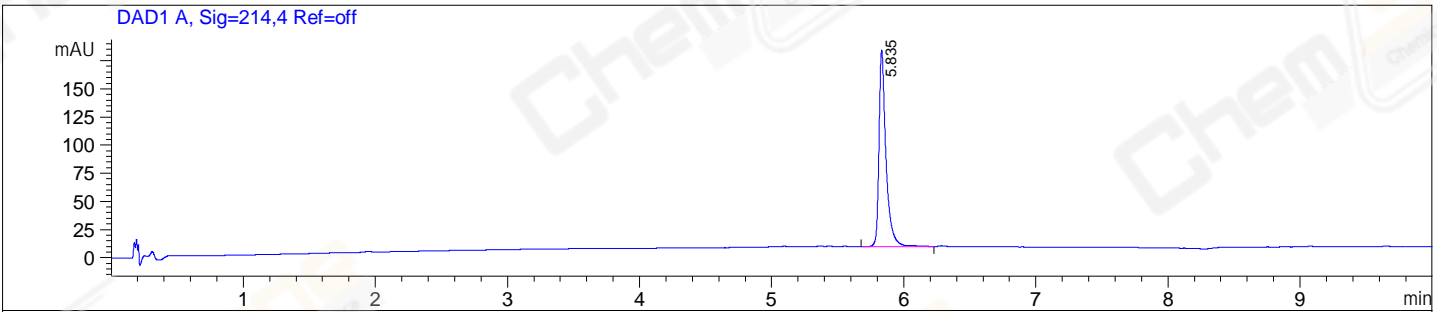

Integration Results for DAD1 A, Sig=214,4 Ref=off

RetTim	Width	Area	Height	Area%
5.84	0.06	643.51	171.68	100.00

Integration Results for DAD1 B, Sig=254,4 Ref=off

RetTim	Width	Area	Height	Area%
1.94	0.04	4.11	1.58	0.28
5.10	0.07	6.44	1.31	0.43
5.37	0.06	8.54	2.08	0.57
5.84	0.06	1462.45	389.80	98.36
6.29	0.05	5.31	1.48	0.36

Integration Results for MSD1 TIC, MS File

RetTim	Width	Area	Height	Area%
5.86	0.12	6979164.50	883880.56	100.00

Ret. Time: 5.86

<<<< POSITIVE SPECTRA >>>>

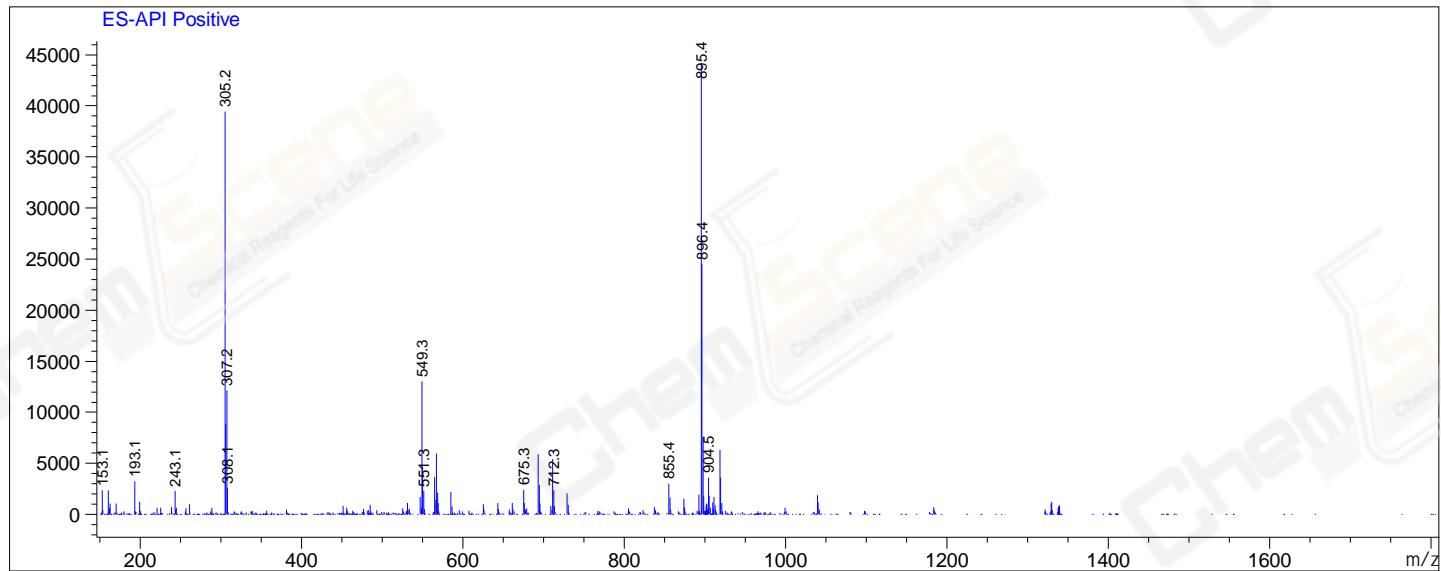

*** End of Report ***